

**SURVEY FOR: JENNIFER & JOHN EBELING**

DATE: 11-7-18

JOB NUMBER: MIFFLIN-32

LOCATION: PART OF THE NW. 1/4 OF  
SEC. 32, T-23, R-17,  
MIFFLIN TWP., RICHLAND CO.,  
STATE OF OHIO.

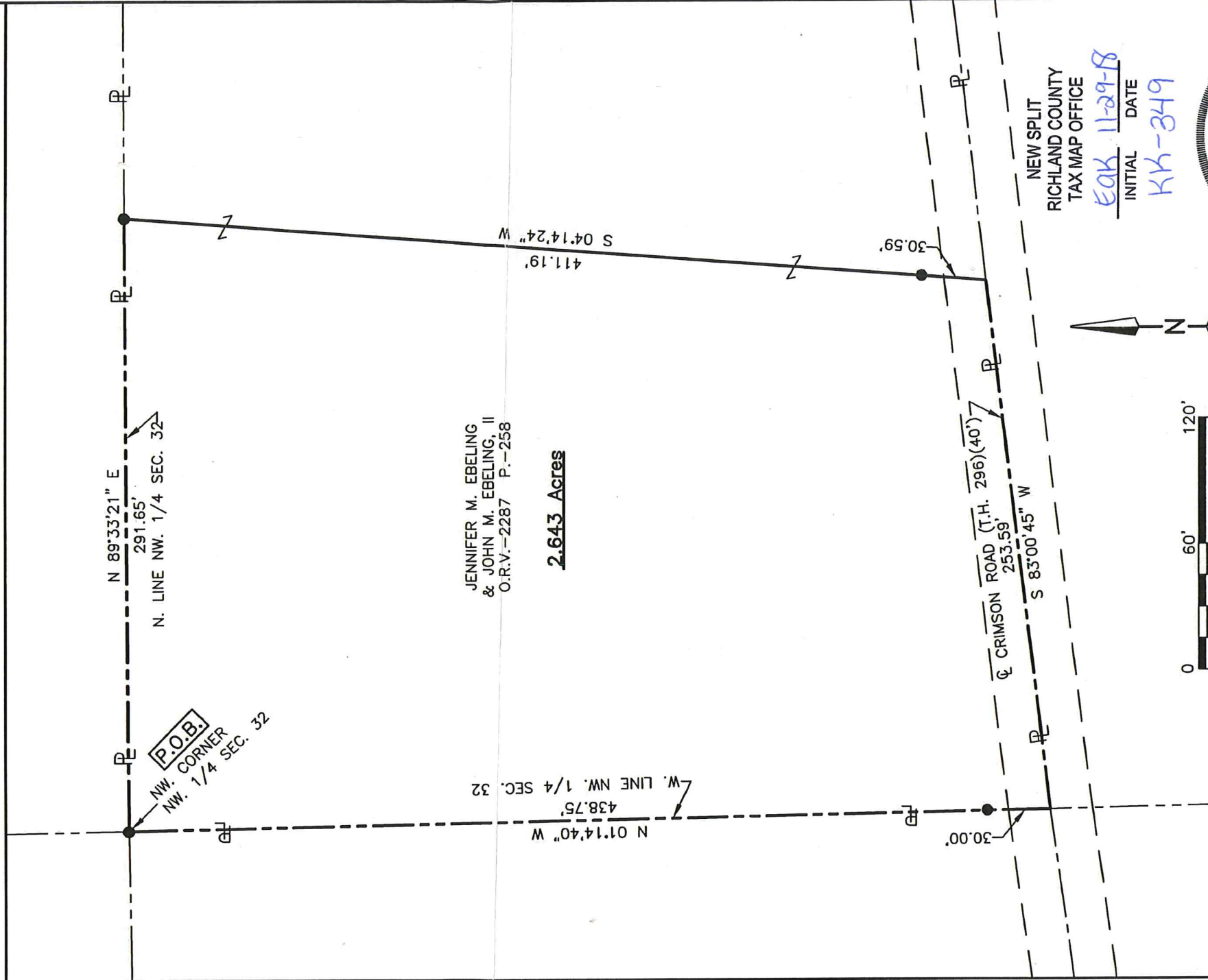

JENNIFER M. EBELING  
& JOHN M. EBELING, II  
O.R.V.-2287 P.-258

**2.643 Acres**

NEW SPLIT  
RICHLAND COUNTY  
TAX MAP OFFICE

INITIAL DATE  
EAK 11-29-18  
KH-349

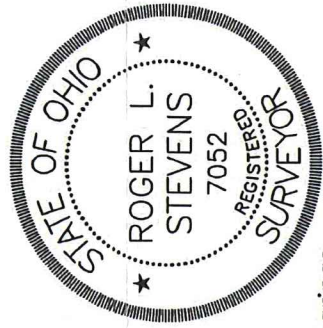

**LEGEND**

- IRON PIN SET, 5/8" DIA. ROD WITH PLASTIC CAP STAMPED "STEVENS 7052"

*Roger L. Stevens*  
Roger L. Stevens, P.S. #7052

Distances shown hereon are expressed in feet and decimal parts thereof, bearings are to an assumed meridian and are used to express angles only.

CERTIFICATION: I hereby certify that the foregoing survey was prepared from actual field measurements, in accordance with Chapter 4733-37, Ohio Administrative Code and is correct to the best of my knowledge.

*Karen Miller*  
Mifflin Twp.  
Zoning Inspector  
11/23/18

Roger L. Stevens

November 7, 2018

**SURVEYOR'S DESCRIPTION FOR  
JENNIFER & JOHN EBELING**

**2.643 Acres**

Situated in the Township of Mifflin, County of Richland, State of Ohio, being part of the Northwest Quarter of Section 32, Township 23, Range 17 and being more particularly described as follows:

**Beginning** at an iron pin set in the northwest corner of said Northwest Quarter;

Thence with the following **FOUR** courses:

- 1) **N 89° 33' 21" E, 291.65 feet** along the north line of said Northwest Quarter to an iron pin set;
- 2) **S 04° 14' 24" W, 411.19 feet** to a point being in the centerline of Crimson Road (T.H. 296)(40') and passing through an iron pin set at 380.60 feet;
- 3) **S 83° 00' 45" W, 253.59 feet** along said centerline of Crimson Road (T.H. 296)(40') to a point being in the west line of said Northwest Quarter, said point being referenced by an iron pin set N 01° 14' 40" W, 30.00 feet from said point;
- 4) **N 01° 14' 40" W, 438.75 feet** along said west line of said Northwest Quarter to the **place of beginning**, passing through previously referenced iron pin set at 30.00 feet and containing **2.643 acres**, more or less, and subject to all legal highways and easements of record.

Bearings are to an assumed meridian and are used to express angles only.

According to a survey made in November 2018 by Roger L. Stevens, Ohio Registered Surveyor No. 7052.

All iron pins set are 5/8" diameter rod with plastic cap stamped "STEVENS 7052".

NEW SPLIT  
RICHLAND COUNTY  
TAX MAP OFFICE

INITIAL EAK DATE 11-29-18

KK-349



*Roger L. Stevens*

Roger L. Stevens  
Registered Surveyor No. 7052  
MIFFLIN 32

*Karen Cline*  
Mifflin Township  
Zoning Inspector  
11/23/18