

PLAT OF PROPERTY SURVEY FOR
MICHELLE SMITH

LOT 6856

CITY OF MANSFIELD
RICHLAND COUNTY, OHIO

NOTE: THIS SURVEY WAS PREPARED
USING DOCUMENTS OF RECORD AND
PRIOR PLATS OF SURVEY INCLUDING:

P.B. 9, P. 12
ENG. SURVEY C-31
ENG. SURVEY H-181

BASIS OF BEARINGS
THE BEARINGS HEREIN ARE ASSUMED AND ARE USED FOR
ANGULAR DETERMINATION ONLY.

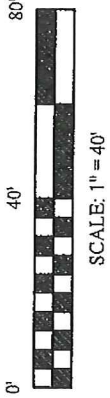

DRAWING ONLY

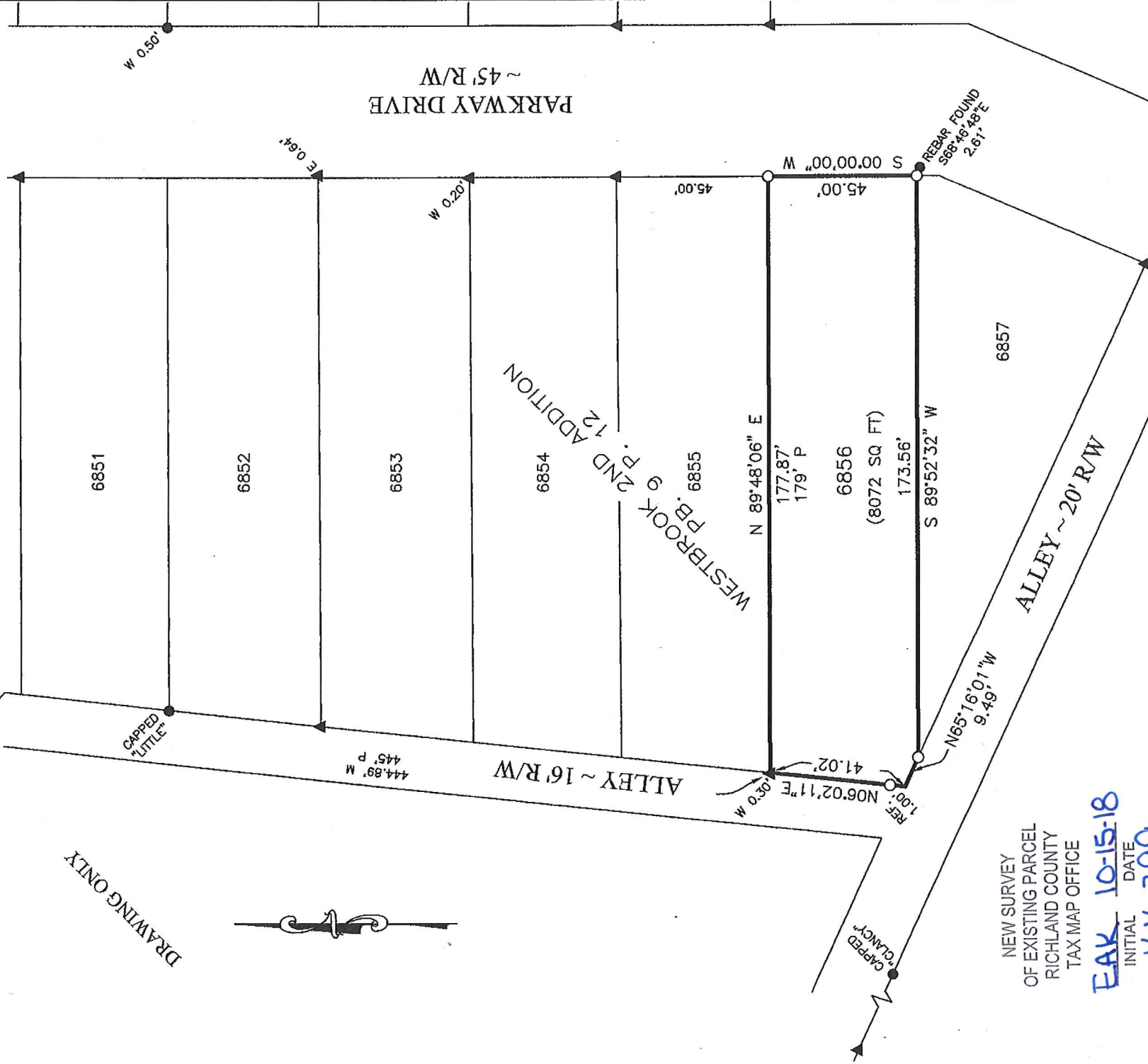

NEW SURVEY
OF EXISTING PARCEL
RICHLAND COUNTY
TAX MAP OFFICE

EAK 10-15-18
INITIAL DATE
KK-299

LEGEND

- 5/8 INCH REBAR 30" LONG SET WITH
- CAP STAMPED "PS 8568 HANNING"

- ▲ IRON PIN FOUND
- ▲ IRON PIPE FOUND
- (M) MEASURED
- (P) PLAT

CERTIFICATION: I HEREBY CERTIFY THAT THIS PLAT AND THE
FIELD SURVEY THAT IT REPRESENTS ARE TRUE TO THE BEST OF
MY KNOWLEDGE, INFORMATION, AND BELIEF.
PREPARED BY

HANNING SURVEYING, LLC.
1277 SILVER LANE, MANSFIELD, OHIO 44906
(419) 528-8118

MATTHEW T. HANNING
OHIO REGISTERED SURVEYOR NO. 8568
DATE: OCTOBER 10, 2018

