

SURVEY FOR: JACQUES BOISVERT

DATE: 8-4-18

JOB NUMBER: ONTARIO-656

LOCATION: PART OF LOT 656 IN THE CITY OF ONTARIO, RICHLAND CO., STATE OF OHIO.

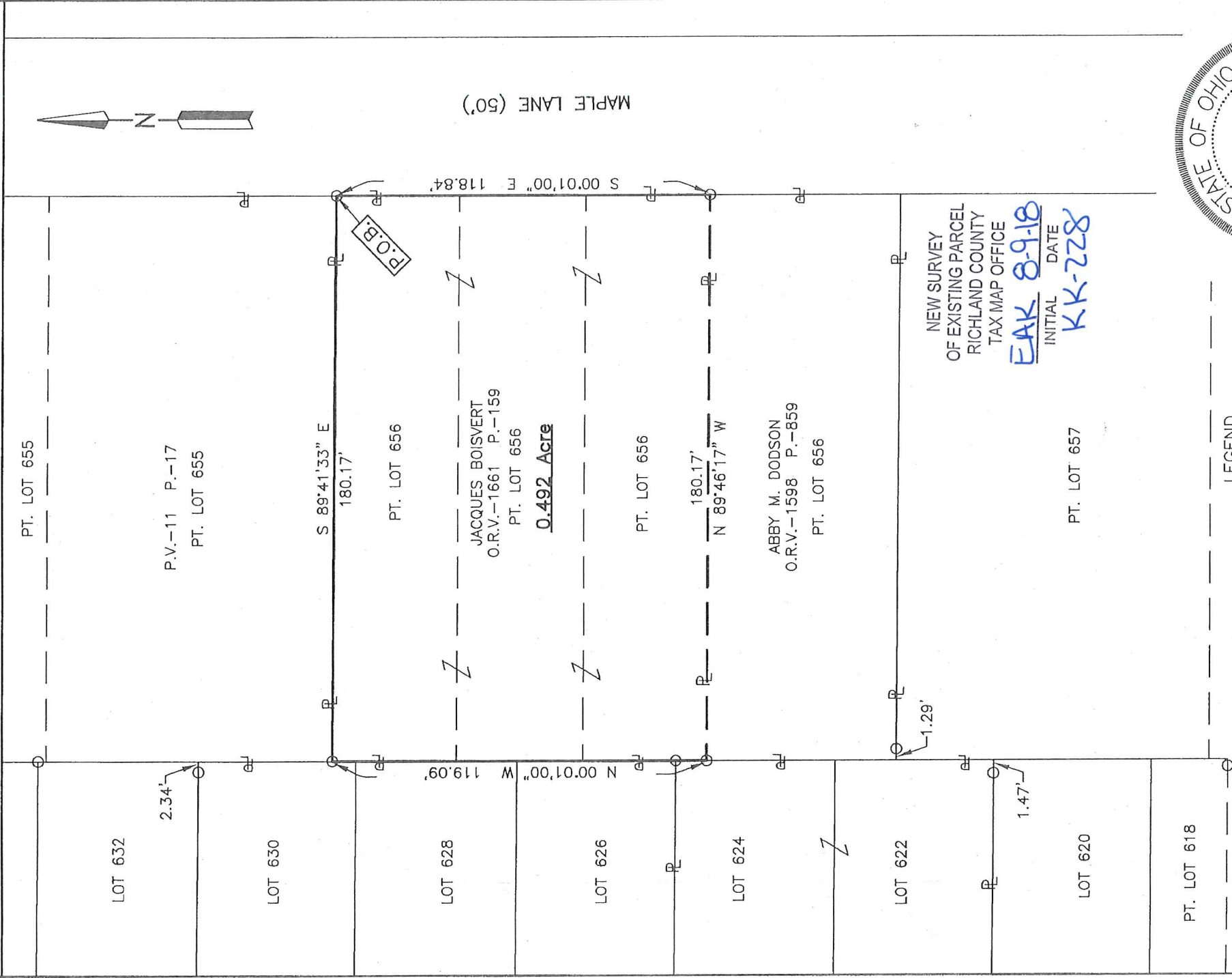

MAPLE LANE (50')

NEW SURVEY
OF EXISTING PARCEL
RICHLAND COUNTY
TAX MAP OFFICE

INITIAL **EAK** DATE **8-9-18**
INITIAL **KK** DATE **2-28**

LEGEND

○ IRON PIN FOUND

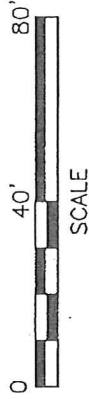

Roger L. Stevens
Roger L. Stevens, P.S. #7052



Distances shown hereon are expressed in feet and decimal parts thereof, bearings are to an assumed meridian and are used to express angles only.

CERTIFICATION: I hereby certify that the foregoing survey was prepared from actual field measurements, in accordance with Chapter 4733-37, Ohio Administrative Code and is correct to the best of my knowledge.

**SURVEYOR'S DESCRIPTION FOR
JACQUES BOISVERT**

PART OF LOT 656

Situated in the City of Ontario, County of Richland, State of Ohio, being part of Lot 656 of the consecutively numbered Lots in said City, as shown in plat volume 11, page 17 and being more particularly described as follows:

Beginning at an iron pin found in the northeast corner of said Lot 656, said iron pin also being in the west line of Maple Lane;

Thence with the following **FOUR** courses:

- 1) **S 00° 01' 00" E, 118.84 feet** along the east line of said Lot 656 also being along said west line of Maple Lane to an iron pin found in the northeast corner of a parcel of land conveyed to Abby M. Dodson by official records volume 1598, page 859;
- 2) **N 89° 46' 17" W, 180.17 feet** along the north line of said land of Abby M. Dodson to an iron pin found in the northwest corner of said land, said iron pin also being in the west line of said Lot 656;
- 3) **N 00° 01' 00" W, 119.09 feet** along said west line of said Lot 656 to an iron pin found in the northwest corner of said Lot;
- 4) **S 89° 41' 33" E, 180.17 feet** along the north line of said Lot 656 to the **Place of Beginning** and containing **0.492 acre**, more or less, and subject to all legal highways and easements of record.

Bearings are to an assumed meridian and are used to express angles only.

According to a survey made in August 2018 by Roger L. Stevens, Ohio Registered Surveyor No. 7052.



Roger L. Stevens
 Roger L. Stevens
 Registered Surveyor No. 7052
 ONTARIO-656

NEW SURVEY
 OF EXISTING PARCEL
 RICHLAND COUNTY
 TAX MAP OFFICE
EAK INITIAL
8-9-18 DATE
KK-228