

NORTHWEST QUARTER
 SECTION 24 T-21 R-18
 MADISON TOWNSHIP
 RICHLAND COUNTY, OHIO
 VERNON HARP ALLOTMENT
 VOLUME 16 PAGE 06

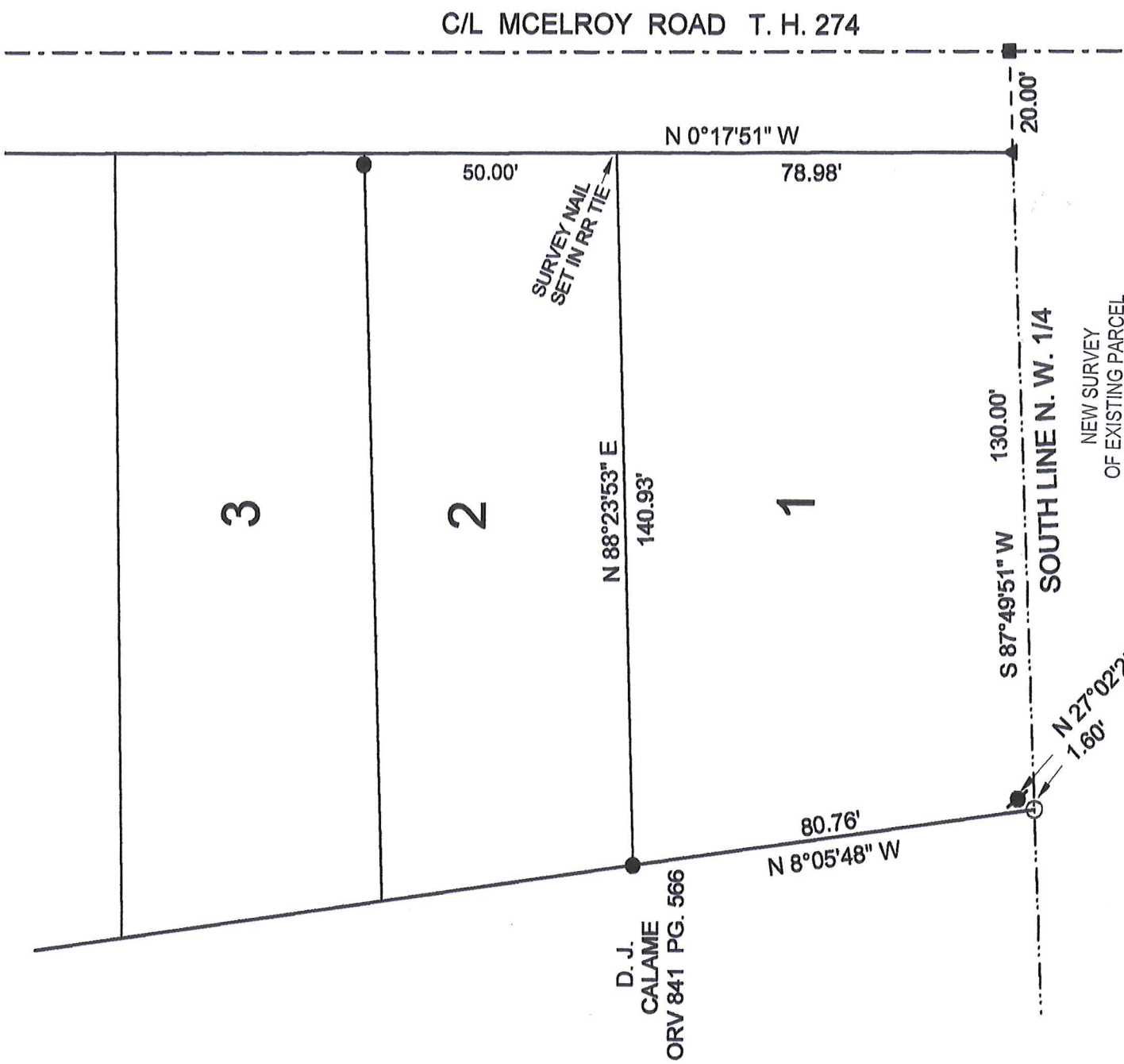

D. J.
 CALAME
 ORV 841 PG. 566

SURVEY NAIL
 SET IN RR TIE

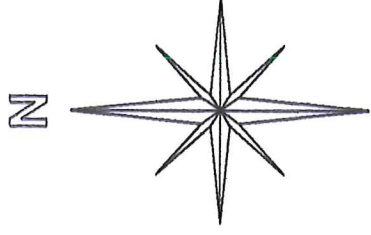
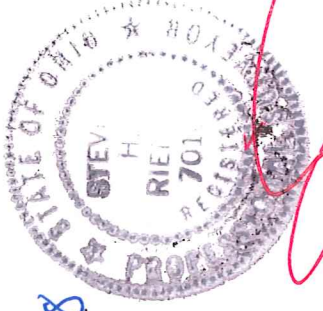

NEW SURVEY
 OF EXISTING PARCEL
 RICHLAND COUNTY
 TAX MAP OFFICE

EAK 7-23-18
 INITIAL DATE
 KK-203

LEGEND:

- - 5/8 INCH REBAR W/CAP STAMPED "PS 7016" SET
- ▲ - DRILL HOLE SET IN CONC. DRIVE
- - EXISTING IRON PIN
- - EXISTING RAILROAD SPIKE
- ⊙ - EXISTING IRON PIPE

REFERENCES:

1. PLAT VOL. 16 PG. 06
2. SURVEY INDEX II PG. 125

Graphic Scale

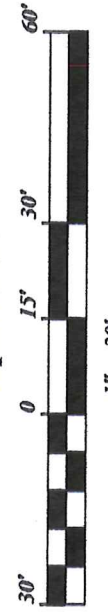

STEVEN H. RIEDEL
 OHIO SURVEYOR 7016
 JUNE 05, 2018
 RMA24NW