

CITY OF SHELBY
 COUNTY OF RICHLAND
 STATE OF OHIO

BASIS OF BEARINGS:
 SURVEY INDEX: "GG" PG. 46 N

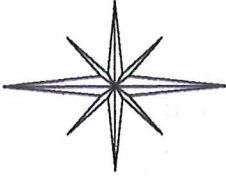

EAST MAIN STREET 60'

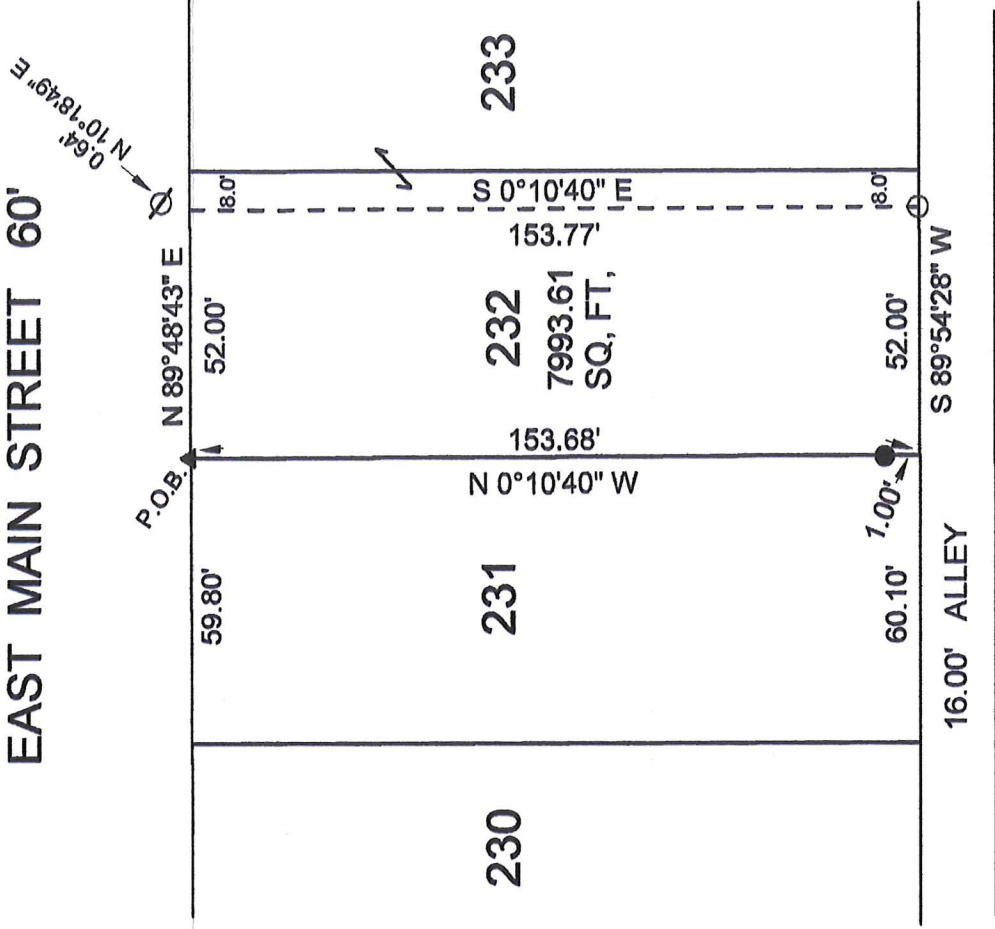

NEW SURVEY
 OF EXISTING PARCEL
 RICHLAND COUNTY
 TAX MAP OFFICE

EAH 6-25-18
 INITIAL DATE
 KK-1165



LEGEND:

- - 5/8 INCH REBAR W/CAP
 STAMPED "PS 7016" SET
- ⊗ - EXISTING IRON PIPE
- - EXISTING IRON PIN
- ▲ - EXISTING DRILL HOLE

Graphic Scale

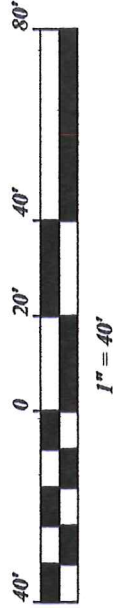

SURVEY BY STEVEN H. RIEDEL
 OHIO SURVEYOR 7016
 JUNE 13, 2018
 SH232

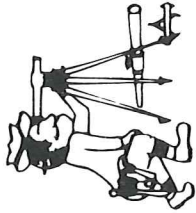

Riedel Land Surveying Company

712 N. Henry St.
Crestline, Ohio 44827

Phone (419) 683-1951

June 14, 2018

104 & 106 East Main St.
Shelby, Ohio
Sh232

Being a part of Inlot 232 of the City of Shelby, County of Richland, State of Ohio and being more fully described as follows:

Beginning at an existing drill hole at the Northwest corner of Inlot 232;

Thence running North 89 deg. 48 min. 43 sec. East along the North line of Inlot 232 (also being the South line of East Main Street) for 52.00 feet (an existing iron pipe being North 10 deg. 18 min. 49 sec. East and 0.64 feet from this point);

Thence turning and running South 00 deg. 10 min. 40 sec. East for 153.77 feet to a 5/8 inch rebar set on the South line of Inlot 232;

Thence turning and running South 89 deg. 54 min. 28 sec. West along said South line (also being the North line of an existing 16.00 foot alley) for 52.00 feet to the Southwest corner of Inlot 232;

Thence turning and running North 00 deg. 10 min. 40 sec. West along the West line of said Inlot (passing an existing iron pin at 1.00 feet) for a total distance of 153.68 feet to the place of beginning.

The above described parcel has a calculated area of 7993.61 square feet of land according to a survey made on June 13, 2018 by Steven H. Riedel, Ohio surveyor 7016.

All 5/8 inch rebars set have a plastic cap stamped "PS 7016".

Basis of bearings: Survey Index: "GG" page 46

NEW SURVEY
OF EXISTING PARCEL
RICHLAND COUNTY
TAX MAP OFFICE

EAK 6-25-18
INITIAL DATE
KK-165