

**NORTHEAST QUARTER
SECTION 30 T-23 R-19
PLYMOUTH TOWNSHIP
RICHLAND COUNTY, OHIO**

BASIS OF BEARINGS:
ASSUMED

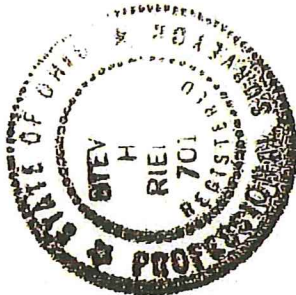
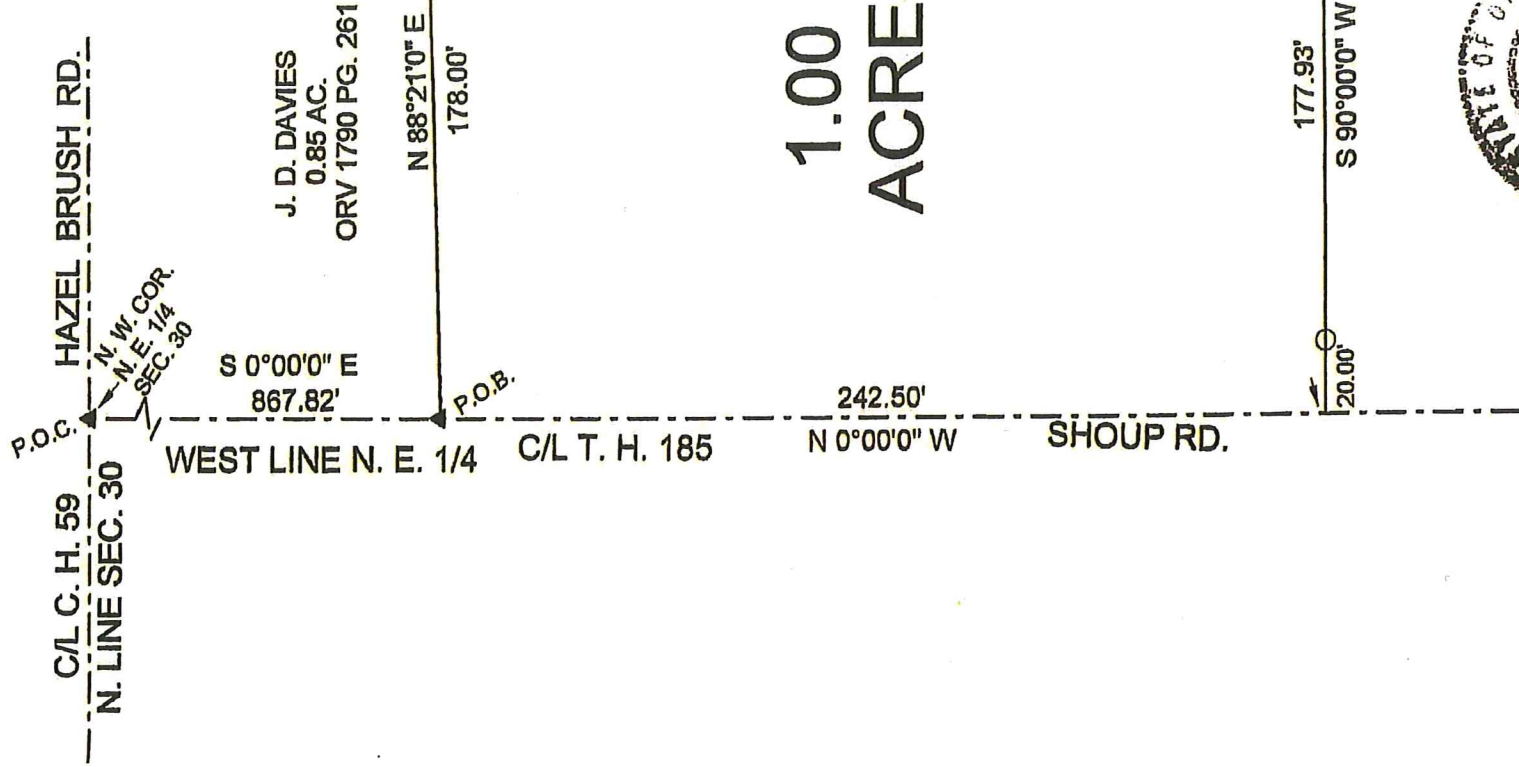
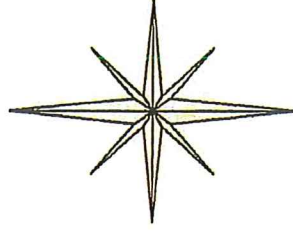

Steven H. Riedel

NATHAN W. SAUTTER FOR
F.E. KROCKA & ASSOCIATES, INC.
(SHELBY CITY ENGINEER)

- LEGEND:**
- - 5/8 INCH REBAR W/CAP
STAMPED "PS 7016" SET
 - - EXISTING IRON PIPE
 - ▲ - EXISTING RAILROAD SPIKE

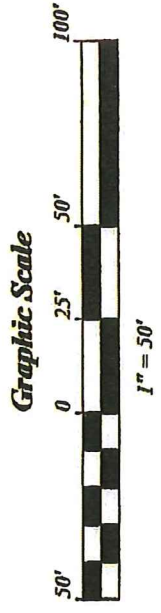

**STEVEN H. RIEDEL
OHIO SURVEYOR 7016
MAY 22, 2018
RPL30NE**

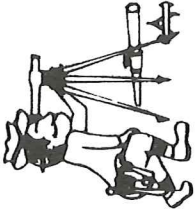

Riedel Land Surveying Company

712 N. Henry St.
Crestline, Ohio 44827

Phone (419) 683-1951

May 26, 2018

Dick Property (1.00 acre)
Rp130ne

Revised: June 4, 2018

Situated in the Township of Plymouth, County of Richland, State of Ohio and being part of the Northeast quarter of Section 30, Township 23, Range 19 and being more fully described as follows:

Commencing at an existing railroad spike at the Northwest corner of the Northeast quarter of Section 30;

Thence running South 00 deg. 00 min. 00 sec. East along the centerline of Township Highway 185, Shoup Road (also being the West line of the Northeast quarter) for 867.82 feet to an existing railroad spike and the place of beginning;

Thence turning and running North 88 deg. 21 min. 10 sec. East for 178.00 feet to an existing iron pipe;

Thence turning and running South 00 deg. 00 min. 00 sec. East for 247.63 feet to a 5/8 inch rebar set;

Thence turning and running South 90 deg. 00 min. 00 sec. West (passing a 5/8 inch rebar set at 157.93 feet) for a total distance of 177.93 feet to the centerline of Shoup Road;

Thence turning and running North 00 deg. 00 min. 00 sec. West along said centerline for 242.50 feet to the place of beginning.

The above described parcel has a calculated area of 1.00 acre of land according to a survey made on May 22, 2018 by Steven H. Riedel, Ohio surveyor 7016.

All 5/8 inch rebars set have a plastic cap stamped "PS 7016".

Prior Deed: Volume 906 page 415

Basis of bearings: Assumed

NEW SPLIT
RICHLAND COUNTY
TAX MAP OFFICE

EAK
INITIAL

6-6-18
DATE

KK-144