

**SURVEY FOR  
BARBARA J. STRUBLE**

CANTEBERRY LANE (60')

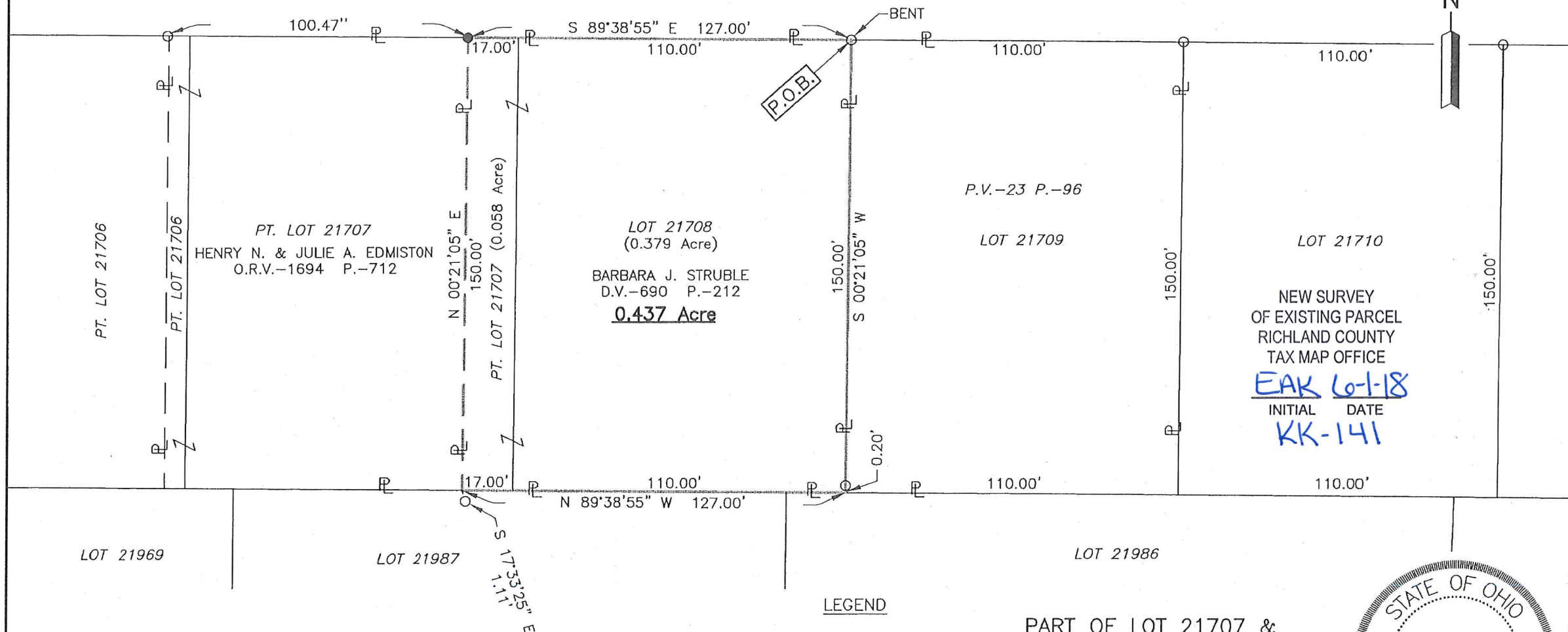
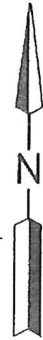
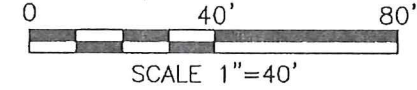

NEW SURVEY  
OF EXISTING PARCEL  
RICHLAND COUNTY  
TAX MAP OFFICE  
**EAK 6-1-18**  
INITIAL    DATE  
**KK-141**

**LEGEND**

- IRON PIN FOUND
- IRON PIN SET, 5/8" DIA. ROD WITH PLASTIC CAP STAMPED "STEVENS 7052"

Distances shown hereon are expressed in feet and decimal parts thereof.

Basis of bearings: Plat Volume 23, page 96.

CERTIFICATION: I hereby certify that the foregoing survey was prepared from actual field measurements, in accordance with Chapter 4733-37, Ohio Administrative Code and is correct to the best of my knowledge.

**PART OF LOT 21707 &  
ALL OF LOT 21708 IN  
THE CITY OF MANSFIELD,  
RICHLAND CO., OHIO.**

*Roger L. Stevens*

Roger L. Stevens, P.S. #7052    Date 5-24-18    MANS-21708



