

SURVEY FOR: CYNTHIA GOFF

DATE: 5-22-18

JOB NUMBER: SM-1722

LOCATION: PART OF THE NW, 1/4 OF
SEC. 15, T-21, R-17,
WORTHINGTON TWP., RICHLAND
CO., STATE OF OHIO.

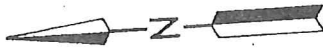
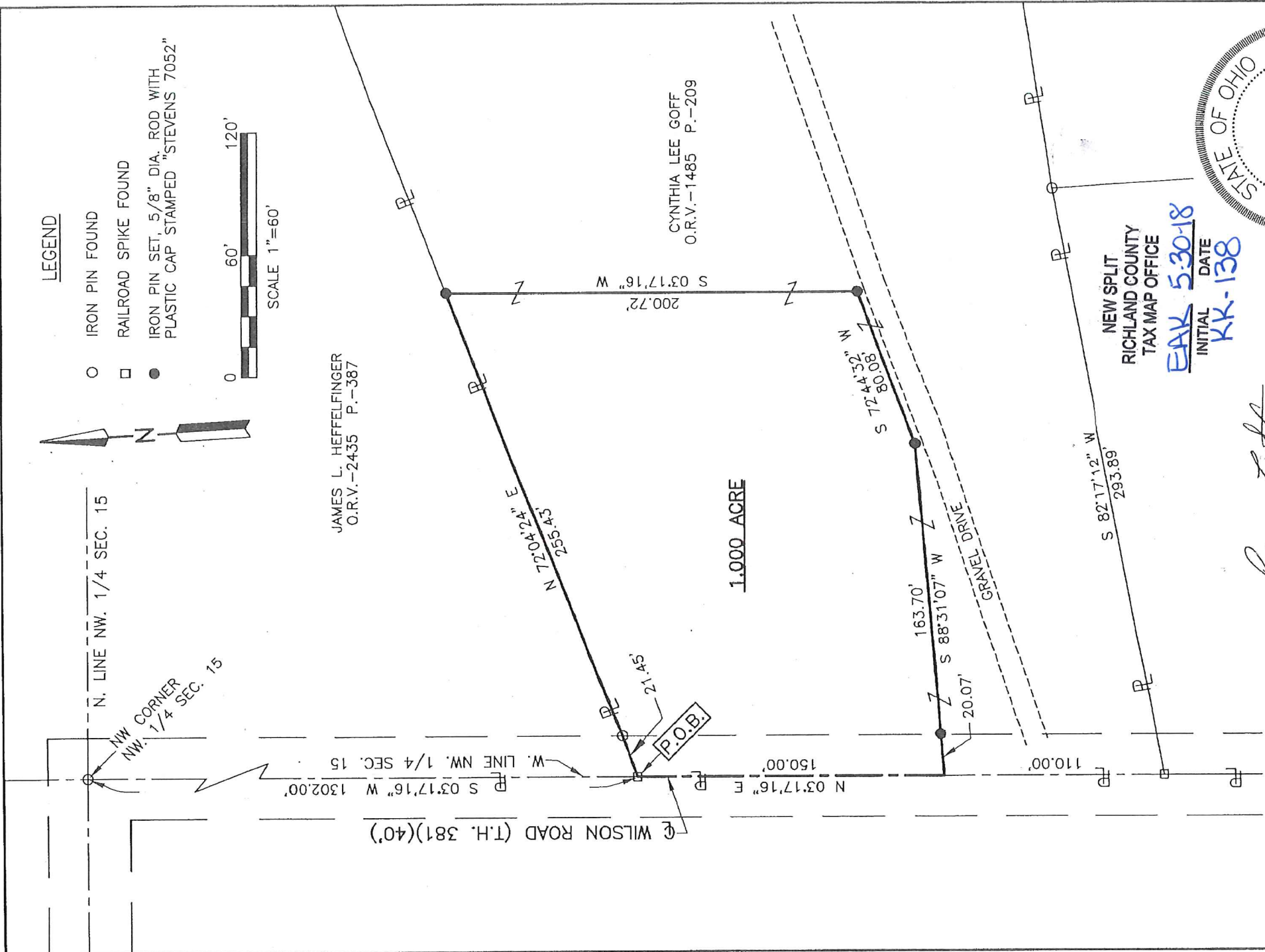

LEGEND

- IRON PIN FOUND
- RAILROAD SPIKE FOUND
- IRON PIN SET, 5/8" DIA. ROD WITH PLASTIC CAP STAMPED "STEVENS 7052"

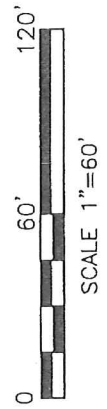

JAMES L. HEFFELFINGER
O.R.V.-2435 P.-387

CYNTHIA LEE GOFF
O.R.V.-1485 P.-209

1.000 ACRE

NEW SPLIT
RICHLAND COUNTY
TAX MAP OFFICE
EAK 5-30-18

INITIAL DATE
KK-138

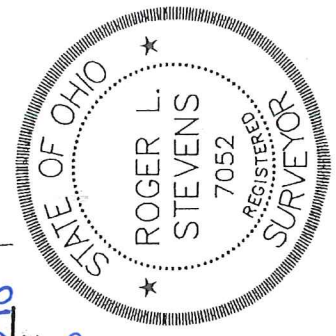

Roger L. Stevens
Roger L. Stevens, P.S. #7052

Distances shown hereon are expressed in feet and decimal parts thereof.

Basis of bearings: Survey F-2-357.

CERTIFICATION: I hereby certify that the foregoing survey was prepared from actual field measurements, in accordance with Chapter 4733-37, Ohio Administrative Code and is correct to the best of my knowledge.

**SURVEYOR'S DESCRIPTION FOR
CYNTHIA GOFF**

1.000 Acre

Situated in the Township of Worthington, County of Richland, State of Ohio, being part of the Northwest Quarter of Section 15, Township 21, Range 17 and being more particularly described as follows:

Commencing at an iron pin found in the northwest corner of said Northwest Quarter;

Thence S 03° 17' 16" W, 1,302.00 feet along the west line of said Northwest Quarter also being along the centerline of Wilson Road (T.H. 381) to a railroad spike found in the southwesterly corner of a parcel of land conveyed to James L. Heffelfinger by official records volume 2435, page 387, said railroad spike being the **true place of beginning;**

Thence with the following **FIVE** courses:

- 1) N 72° 04' 24" E, **255.43 feet** along the southerly line of said land of James L. Heffelfinger to an iron pin set and passing through an iron pin found at 21.45 feet;
- 2) S 03° 17' 16" W, **200.72 feet** to an iron pin set;
- 3) S 72 ° 44' 32" W, **80.08 feet** to an iron pin set;
- 4) S 88° 31' 07" W, **163.70 feet** to a point being in the west line of said Northwest Quarter, said point also being in said centerline of Wilson Road (T.H. 381) and passing through an iron pin set at 143.63 feet;
- 5) N 03° 17' 16" E, **150.00 feet** along said west line of said Northwest Quarter also being along said centerline of Wilson Road (T.H. 381) to the **true place of beginning** and containing **1.000 acre**, more or less, and subject to all legal highways and easements of record.

Basis of bearings: Survey F-2-357.

All iron pins set are 5/8" diameter reinforcing rod with plastic cap stamped "STEVENS 7052".

According to a survey made in May 2018 by Roger L. Stevens, Ohio Registered Surveyor No. 7052.



Roger L. Stevens
 Roger L. Stevens
 Registered Surveyor No. 7052
 SM-1722X1

**NEW SPLIT
 RICHLAND COUNTY
 TAX MAP OFFICE**

FAX 5-30-18
 INITIAL DATE
KK-138