

NEW SURVEY  
OF EXISTING PARCEL  
RICHLAND COUNTY  
TAX MAP OFFICE

**EAK** 5-22-18  
INITIAL DATE  
**KK-132**



*Chad F. Craig*

SURVEY BY: CHAD F. CRAIG P.S. #8195  
for SEILER & CRAIG SURVEYING INC.  
270 PARK AVENUE WEST  
MANSFIELD, OHIO 44902  
(419) 525-3644  
EMAIL: SEILERANDCRAIG@SEILERANDCRAIG.COM

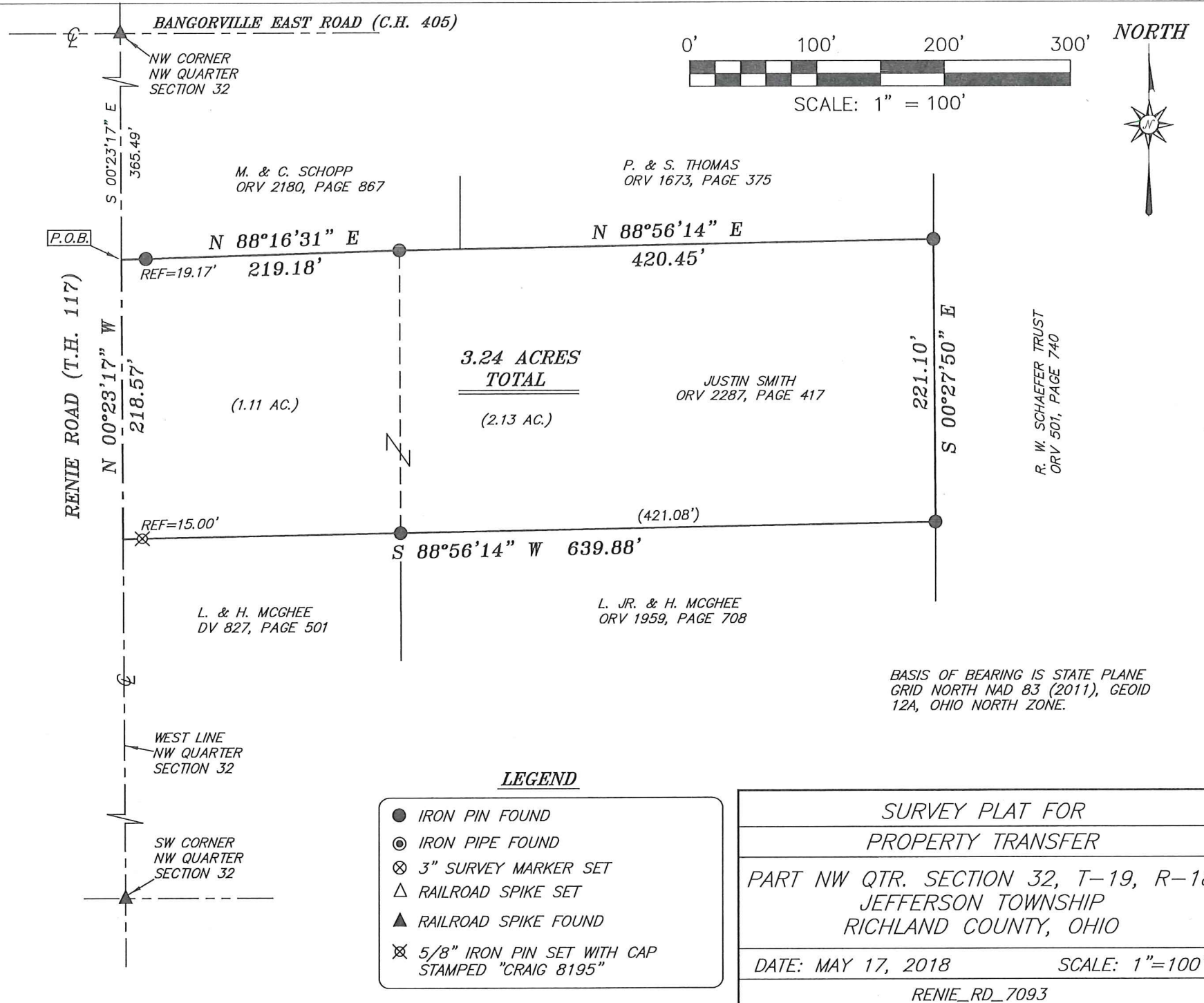

SURVEY PLAT FOR	
PROPERTY TRANSFER	
PART NW QTR. SECTION 32, T-19, R-18	
JEFFERSON TOWNSHIP	
RICHLAND COUNTY, OHIO	
DATE: MAY 17, 2018	SCALE: 1"=100'
RENIE_RD_7093	

**SURVEY DESCRIPTION**

PART OF THE NW QUARTER OF SECTION 32  
JEFFERSON TOWNSHIP  
RICHLAND COUNTY, OHIO

Situated in the Township of Jefferson, County of Richland, State of Ohio and being a part of the Northwest Quarter of Section 32, of Township 19 North, Range 18 West, and being more particularly described as follows:

Commencing at a railroad spike found and accepted as marking the northwest corner of said quarter, the same as being a point marking the intersection of the centerline of Bangorville East Road (C.H. 405) with the centerline of Renie Road (T.H. 117), Thence, South 00 degrees 23 minutes 17 seconds East with the west line of said quarter and with said centerline of Renie Road 365.49 feet to a point reference by an iron pin found on a bearing of North 88 degrees 16 minutes 31 seconds East and at a distance of 19.17 feet, said point being the place of beginning of the parcel herein described;

Thence, North 88 degrees 16 minutes 31 seconds East passing through said iron pin found, a total distance of 219.18 feet to an iron pin found;

Thence, North 88 degrees 56 minutes 14 seconds East 420.45 feet to an iron pin found;

Thence, South 00 degrees 27 minutes 50 seconds East 221.10 feet to an iron pin found;

Thence, South 88 degrees 56 minutes 14 seconds West passing through an iron pin found at a distance of 421.08 feet and at a distance of 624.88 feet, a total distance of 639.88 feet to a point on the west line of said quarter and in said centerline;

Thence, North 00 degrees 23 minutes 17 seconds West with said west line and said centerline 218.57 feet to the place of beginning, containing 3.24 acres, according to survey by Chad F. Craig P.S. #8195 for Seiler & Craig Surveying, Inc. on May 17, 2018, but subject to all easements, right of ways and highways of record.

Iron pins set are 5/8" rods with caps stamped "CRAIG 8195".

Bearings are based on State Plane Grid North, NAD 83 (2011), Geoid 12A, Ohio North Zone and are intended to be used for angular determination only.

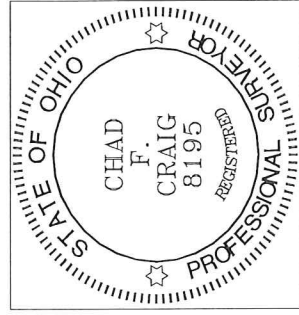

NEW SURVEY  
OF EXISTING PARCEL  
RICHLAND COUNTY  
TAX MAP OFFICE  
**EAK** INITIAL **5-22-18** DATE  
**KK-132**

A handwritten signature in blue ink that reads "Chad F. Craig".

Chad F. Craig P.S.#8195  
for Seiler & Craig Surveying, Inc.