

CITY OF ONTARIO
 COUNTY OF RICHLAND
 STATE OF OHIO

BASIS OF BEARINGS:
 SURVEY INDEX: "CC" PG. 117

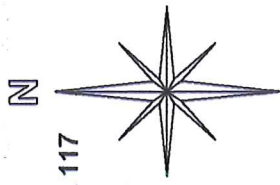

NEW SURVEY
 OF EXISTING PARCEL
 RICHLAND COUNTY
 TAX MAP OFFICE

EAX 4-27-18
 INITIAL DATE
KK-100

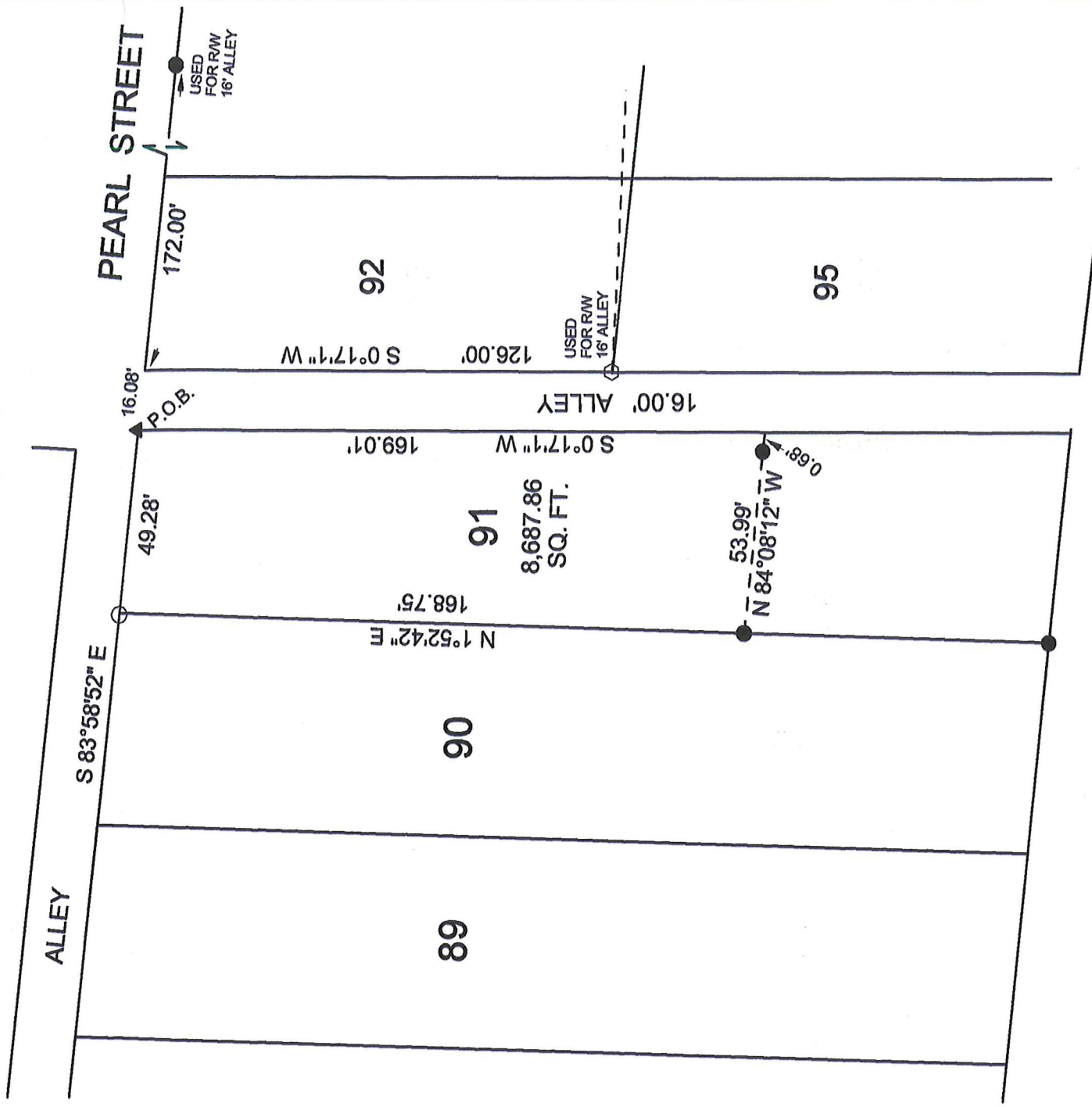

LEGEND:

- - 5/8 INCH REBAR W/CAP STAMPED "PS 7016" SET
- ▲ - RAILROAD SPIKE SET
- - EXISTING IRON PIN
- ◊ - EXISTING SURVEY SPIKE



(Handwritten signature in red ink)

Graphic Scale

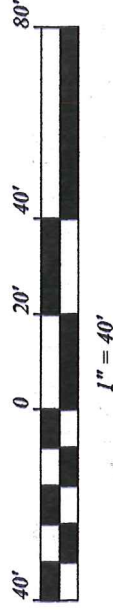

STEVEN H. RIEDEL
 OHIO SURVEYOR 7016
 APRIL 20, 2018
 ON91

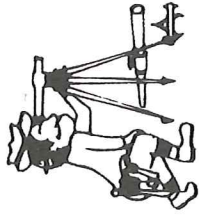

Riedel Land Surveying Company

712 N. Henry St.
Crestline, Ohio 44827

Phone (419) 683-1951

April 23, 2018

320 Pearl Street
Ontario, Ohio
Chris M. Moyer
On91

Being known as part of Inlot 91 of the new and revised numbers of the City of Ontario, County of Richland, State of Ohio and being more fully described as follows:

Beginning at a railroad spike set at the Northeast corner of Inlot 91;

Thence running South 00 deg. 17 min. 01 sec. West along the East line of Inlot 91 (also being the West line of an existing 16.00 foot alley) for 169.01 feet;

Thence turning and running North 84 deg. 08 min. 12 sec. West (passing an existing iron pin at 0.68 feet) for a total distance of 53.99 feet to an existing iron pin on the West line of Inlot 91;

Thence turning and running North 01 deg. 52 min. 42 sec. East along said West line for 168.75 feet to a 5/8 inch rebar set on the North line of Inlot 91;

Thence turning and running South 83 deg. 58 min. 52 sec. East along said North line (also being the South line of an existing alley) for 49.28 feet to the place of beginning.

The above described parcel has a calculated area of 8687.86 square feet of land according to a survey made on April 20, 2018 by Steven H. Riedel, Ohio surveyor 7016.

All 5/8 inch rebars set have a plastic cap stamped "PS 7016".

Basis of bearings: Survey Index: "CC" page 117

NEW SURVEY
OF EXISTING PARCEL
RICHLAND COUNTY
TAX MAP OFFICE

FAK 4-27-18
INITIAL DATE

KK-100