

BEARINGS ARE BASED ON SURVEY EE-203 ON FILE AT THE RICHLAND COUNTY TAX MAP OFFICE AND ARE INTENDED TO BE USED FOR ANGULAR DETERMINATION ONLY.

REFERENCES:  
SURVEY-EE-203

R.D. GARNER  
O.R.V. 2602, PAGE 841

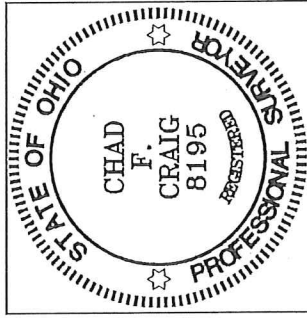
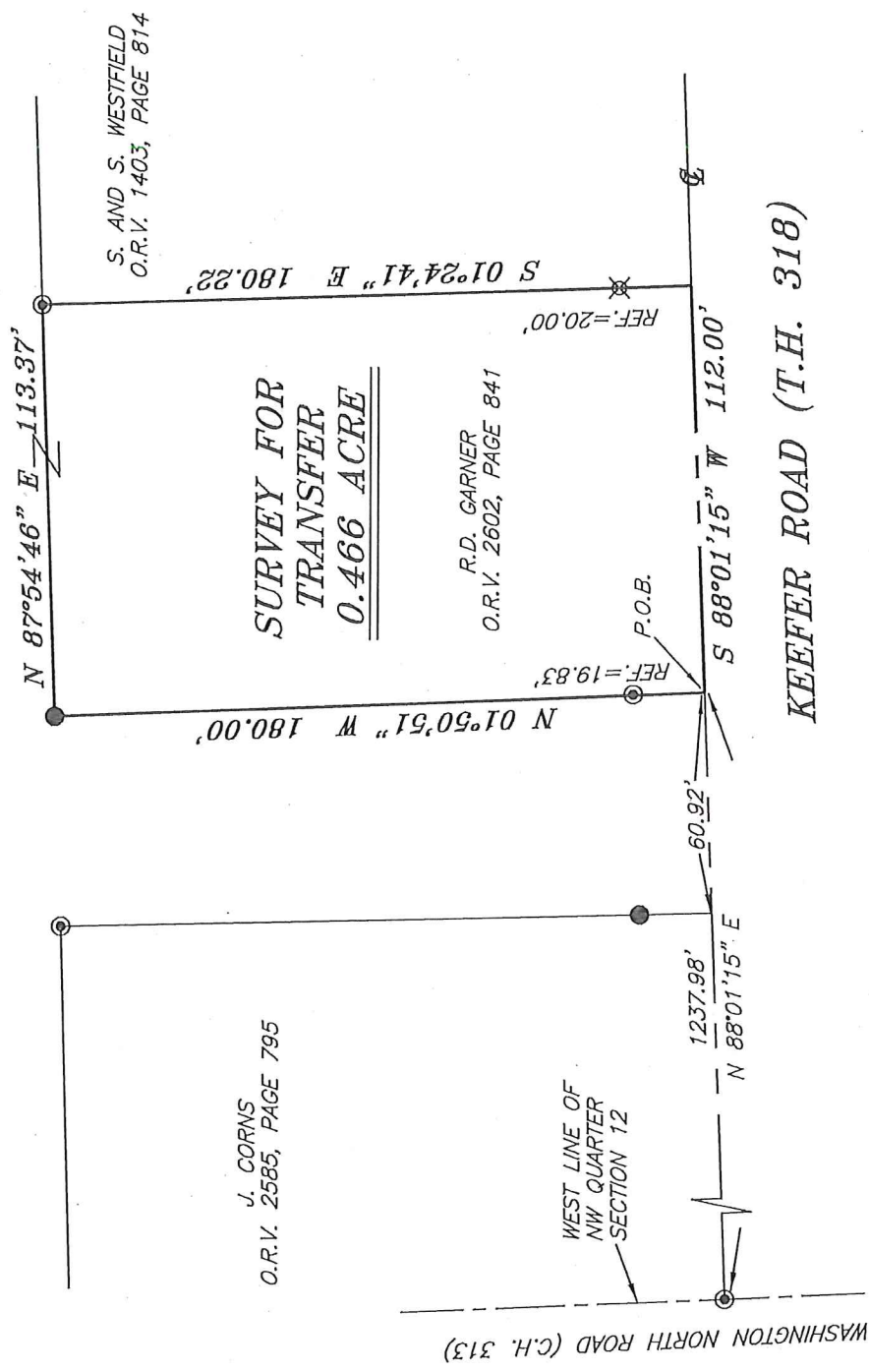

NEW SURVEY  
OF EXISTING PARCEL  
RICHLAND COUNTY  
TAX MAP OFFICE  
EAK 4-18-18  
INITIAL DATE  
KK-94

LEGEND

- IRON PIN FOUND
- ⊗ 3" SURVEY MARKER SET
- ⊙ IRON PIPE FOUND
- ▲ RAILROAD SPIKE FOUND
- ⊗ 5/8" IRON PIN SET WITH CAP STAMPED "CRAIG 8195."

*Chad F. Craig*

SURVEY BY: CHAD F. CRAIG PS 8195  
For SEILER & CRAIG SURVEYING INC.  
270 PARK AVENUE WEST  
MANSFIELD, OHIO 44902  
(419) 525-3644  
Email: seilerandcraig@seilerandcraig.com

SURVEY PLAT FOR
PROPERTY TRANSFER
PT. NW QTR. SECTION 12, T-20, R-18 WASHINGTON TOWNSHIP RICHLAND COUNTY, OHIO
Date: APRIL 13, 2018 Scale: 1" = 50'
KEEFER_RD_1183

**SEILER & CRAIG SURVEYING, INC.**

Chad F. Craig, PS  
270 Park Avenue West  
Mansfield, Ohio 44902  
419-525-3644

Email: [seilerandcraig@seilerandcraig.com](mailto:seilerandcraig@seilerandcraig.com)

**SURVEY DESCRIPTION**

PART OF THE NW QUARTER OF SECTION 12  
WASHINGTON TOWNSHIP  
RICHLAND COUNTY, OHIO

Situated in the Township of Washington, County of Richland, State of Ohio and being a part of the Northwest Quarter of Section 12, of Township 20 North, Range 18 West, and being more particularly described as follows:

Commencing at an iron pipe found and accepted as marking the point of intersection of the west line of the northwest quarter of Section 12, the same being a point in Washington North Road (C.H. 313) and the centerline of Keefer Road (T.H. 318); Thence, North 88 degrees 01 minute 15 seconds East with the centerline of Keefer Road, 1237.98 feet to a point referenced by an iron pipe found on a bearing of North 01 degree 50 minutes 51 seconds West and at a distance of 19.83 feet, said point being the place of beginning of the parcel herein described;

Thence, North 01 degree 50 minutes 51 seconds West, passing through said iron pipe, a total distance of 180.00 feet to an iron pin found;

Thence, North 87 degrees 54 minutes 46 seconds East 113.37 feet to an iron pipe found and accepted as marking the northwest corner of a parcel currently owned by S. and S. Westfield (O.R.V. 1403, Page 814);

Thence, South 01 degree 24 minutes 41 seconds East with the west line of said Westfield parcel, passing through an iron pin set for reference at 160.22 feet, a total distance of 180.22 feet to a point in the centerline of Keefer Road;

Thence, South 88 degrees 01 minute 15 seconds West with said centerline, 112.00 feet to the place of beginning, containing 0.466 acres, according to survey by Chad F. Craig P.S. #8195 for Seiler & Craig Surveying, Inc. on April 13, 2018, but subject to all easements, right of ways and highways of record.

Iron pins set are 5/8" rods with caps stamped "CRAIG 8195".

Bearings are based on Survey EE-203 on file at the Richland County Tax Map Office and are intended to be used for angular determination only.

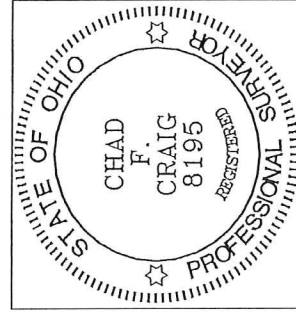

NEW SURVEY  
OF EXISTING PARCEL  
RICHLAND COUNTY  
TAX MAP OFFICE

EAK 4-18-18  
INITIAL DATE  
KK-94

Chad F. Craig P.S. #8195  
for Seiler & Craig Surveying, Inc.