

Legend
 ⊙ = Iron Pin, set & Capped "LITTLE- 5524"
 ⊗ = Iron Pin, found
 x = Drill hole in concrete

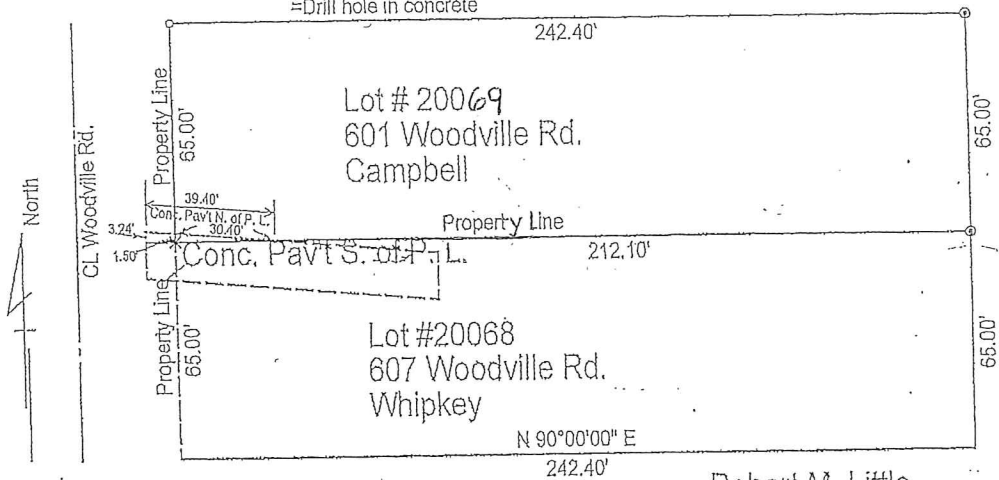

Scale: 1" = 50'

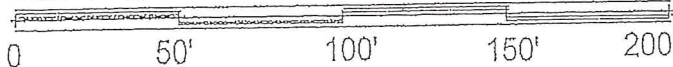

Robert M. Little,
 Reg. Prof. Land Surveyor # Ohio 5524,
 Aug. 9, 2010

Robert M. Little



THIS SURVEY IS FOR FILE
 ONLY EAK 4-16-18
 KK-88

Robert M. Little

Surveyor and Engineer

67 Redwood Rd., Mansfield, OH 44907
Phone and Fax 419-756-5056

June 5, 2010

Certificate

Re: Mansfield Lot # 20069, address 601 Woodville Rd., Owner: Tammy Campbell

This is to certify that the undersigned has on this date completed a re-survey of the above described property.

The four corners are monumented as follows:

Northwest corner: a ¾" i.d. water pipe, found, buried.

Southwest corner: a drill hole in the concrete driveway of the house to the south of the property being surveyed, approximately 2 ½' southerly of the north edge of concrete, said drill hole being 65.00' southerly of said northwest corner;

Southeast corner: a 5/8" re-rod, 30" long, fd, capped LITTLE, 5524, said marker 242.4' easterly of said southwest corner;

Northeast east corner: a 5/8" re-rod, 30" long, fd, capped LITTLE, 5524, said marker 65.00' northerly of said southeast corner, and 242.4' easterly of said northwest corner.



Robert M. Little

Professional Surveyor # OH 5524



Robert M. Little

Surveyor and Engineer

67 Redwood Rd., Mansfield, OH 44907
Phone and Fax 419-756-5056

Sep 8, 2010

Certificate

Re: Mansfield Lot # 20069, address 601 Woodville Rd., Owner: Tammy Campbell

This is to certify that the undersigned has on this date made the following determination:

- 1) That an iron pin, found, which apparently was intended to represent the northwest corner of said Lot # ~~20069~~ does not in fact represent the northwest corner of said Lot. It measures 61.25 ft. northerly of a drill hole previously set by the undersigned, in a concrete driveway. Also, it measures 241.67 ft. westerly of an iron pin correctly representing the northeast corner of said Lot # 20069.
- 2) That another iron pin, previously set by the undersigned, correctly represents the northwest corner of said Lot # 20069. It measures 65.00 ft. northerly of said drill hole. Also, it measures 242.4 ft. westerly of an iron pin correctly representing the northeast corner of said Lot # 20069. The distance between the correct and incorrect iron pins supposedly representing said northwest corner measures 4.18 ft.

Robert M. Little

Robert M. Little

Robert M. Little

Professional Surveyor # OH 5524

