

CITY OF MANSFIELD
 COUNTY OF RICHLAND
 STATE OF OHIO

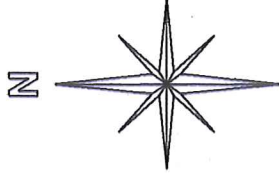

BASIS OF BEARINGS:
 SURVEY INDEX: "AA" PG. 311

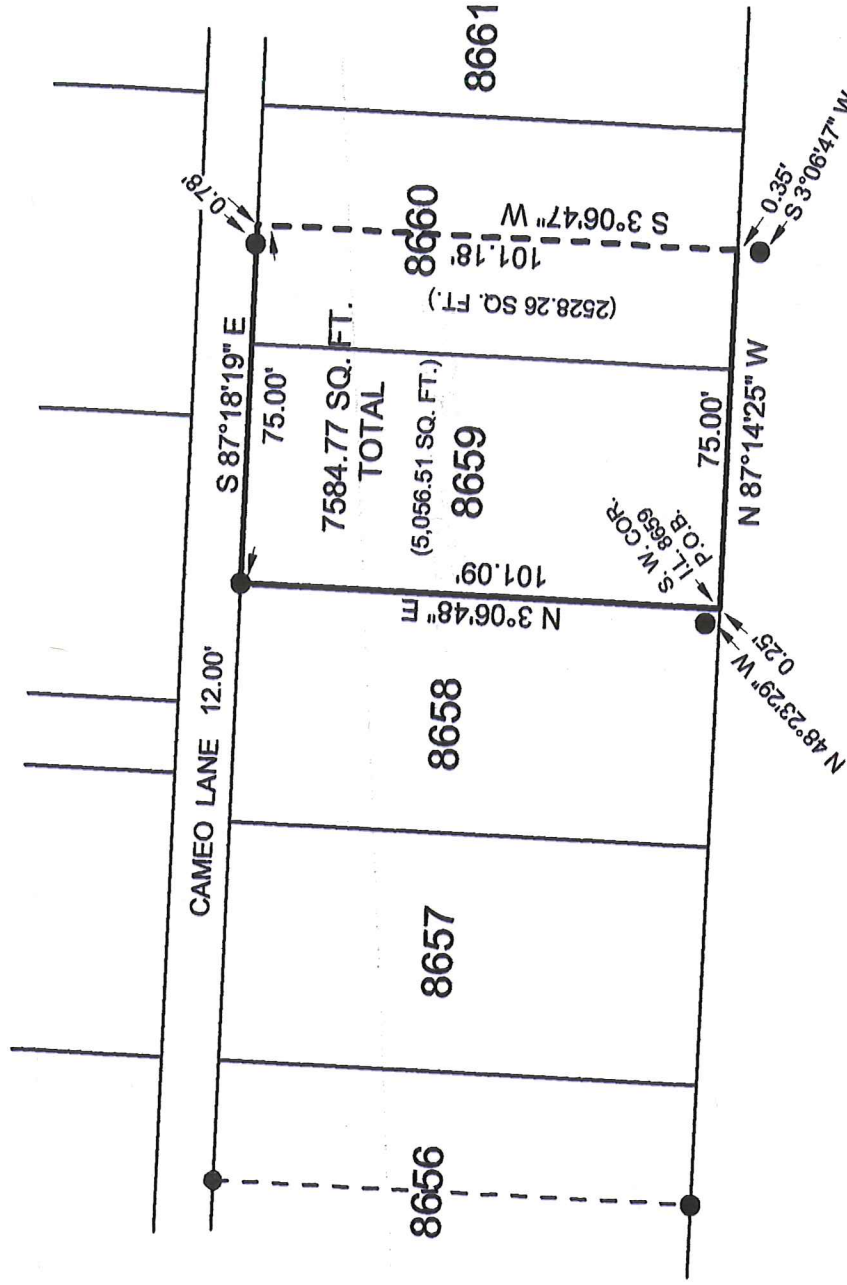

NEW SURVEY
 OF EXISTING PARCEL
 RICHLAND COUNTY
 TAX MAP OFFICE

INITIAL **EAK** DATE **4-5-18**
 INITIAL **KK-78**

LEGEND:

● - EXISTING IRON PIN



(Handwritten signature in red ink)

Graphic Scale



SURVEY BY STEVEN H. RIEDEL
 OHIO SURVEYOR 7016
 MARCH 19, 2018
 MA8659

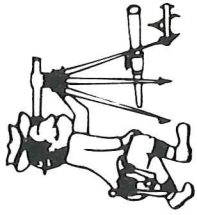

Riedel Land Surveying Company

712 N. Henry St.
Crestline, Ohio 44827

Phone (419) 683-1951

March 21, 2018

588 Coleman Road
Ma8659

Revised: March 27, 2018

Being known as Inlot 8659 and part of Inlot 8660 of the new and revised numbers of the City of Mansfield, County of Richland, State of Ohio and being more fully described as follows:

Beginning at the Southwest corner of Inlot 8659 (an existing iron pin being North 48 deg. 23 min. 29 sec. West and 0.25 feet from this point);

Thence running North 03 deg. 06 min. 48 sec. East along the West line of Inlot 8659 for 101.09 feet to an existing iron pin at the Northwest corner of said Inlot;

Thence turning and running South 87 deg. 18 min. 19 sec. East along the North lines of Inlots 8659 and 8660 (also being the South line of Cameo Lane) passing an existing iron pin at 74.22 feet for a total distance of 75.00 feet;

Thence turning and running South 03 deg. 06 min. 47 sec. West for 101.18 feet to the South line of Inlot 8660 (an existing iron pin being South 03 deg. 06 min. 47 sec. West and 0.35 feet from this point);

Thence turning and running North 87 deg. 14 min. 25 sec. West along the South lines of Inlots 8660 and 8659 (also being the North line of Coleman Road) for 75.00 feet to the place of beginning.

The above described parcel has a calculated area of 7584.77 square feet of land (5056.51 square feet being in Inlot 8659 and 2528.26 square feet being part of Inlot 8660) according to a survey made on March 19, 2018 by Steven H. Riedel, Ohio surveyor 7016.

Basis of bearings: Survey Index: "AA" page 311

NEW SURVEY
OF EXISTING PARCEL
RICHLAND COUNTY
TAX MAP OFFICE

INITIAL EAK DATE 4-5-18
 KK-78