

BASIS OF BEARINGS: **N**
ASSUMED

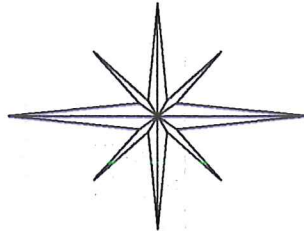

CITY OF SHELBY
COUNTY OF RICHLAND
STATE OF OHIO

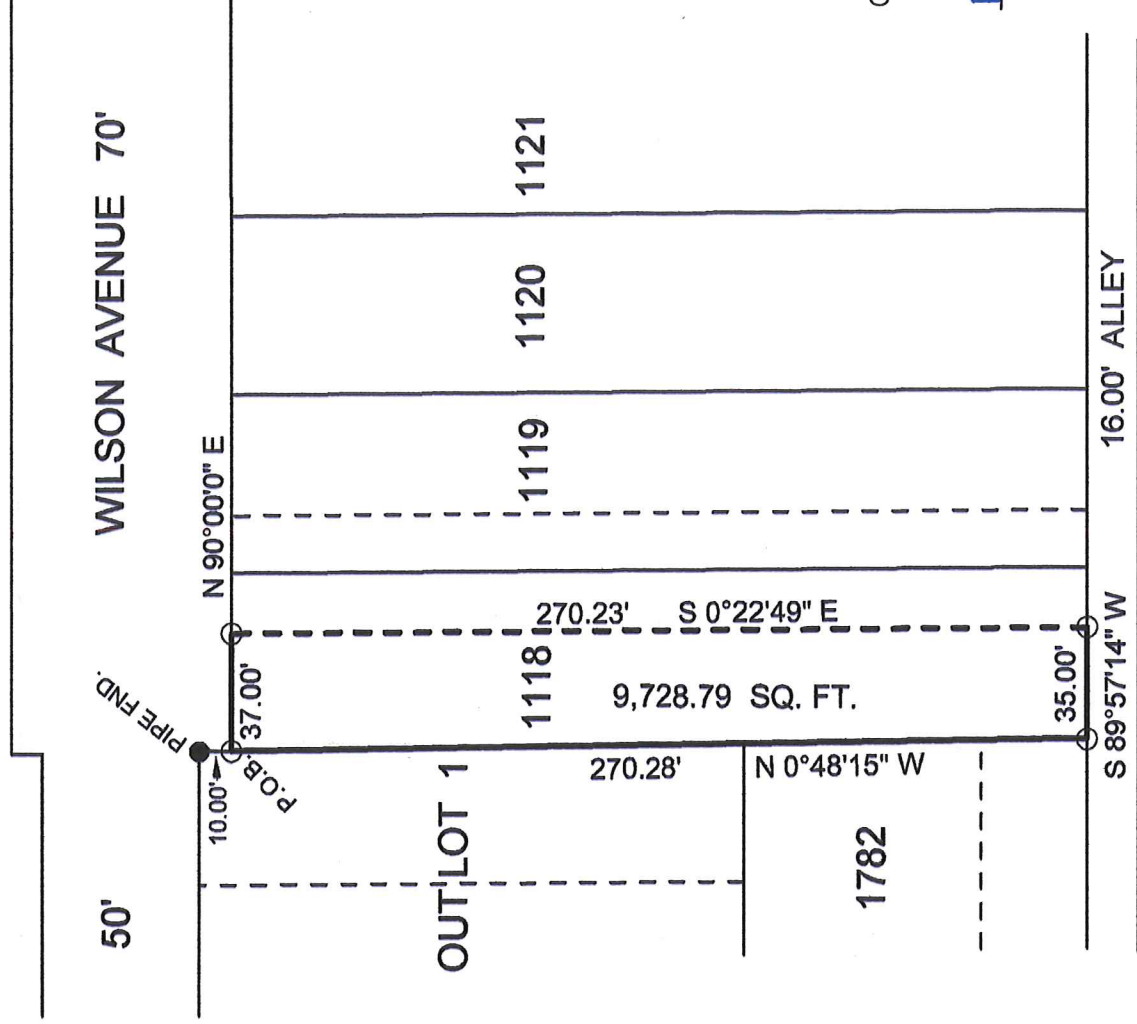

NEW SURVEY
OF EXISTING PARCEL
RICHLAND COUNTY
TAX MAP OFFICE

FAK 3-12-18
INITIAL DATE
KK-52



LEGEND:

○ - 5/8 INCH REBAR W/CAP STAMPED
"PS 7016" SET

Graphic Scale



1" = 60'

STEVEN H. RIEDEL
OHIO SURVEYOR 7016
FEBRUARY 27, 2018
SH11118

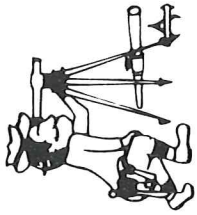

Riedel Land Surveying Company

712 N. Henry St.
Crestline, Ohio 44827

Phone (419) 683-1951

March 1, 2018

14 Wilson Avenue
Shelby, Ohio
Sh1118

Being known as part of Inlot 1118 of the new and revised numbers of the City of Shelby, County of Richland, State of Ohio and being more fully described as follows:

Beginning at a 5/8 inch rebar set at the Northwest corner of Inlot 1118;

Thence running North 90 deg. 00 min. 00 sec. East along the North line of Inlot 1118 (also being the South line of Wilson Street) for 37.00 feet to a 5/8 inch rebar set;

Thence turning and running South 00 deg. 22 min. 49 sec. East for 270.23 feet to a 5/8 inch rebar set on the South line of Inlot 1118;

Thence turning and running South 89 deg. 57 min. 14 sec. West along said South line (also being the North line of an existing 16.00 foot alley) for 35.00 feet to a 5/8 inch rebar set at the Southwest corner of Inlot 1118;

Thence turning and running North 00 deg. 48 min. 15 sec. West along the West line of Inlot 1118 for 270.28 feet to the place of beginning.

The above described parcel has a calculated area of 9,728.79 square feet of land according to a survey made on February 27, 2018 by Steven H. Riedel, Ohio surveyor 7016.

All 5/8 inch rebars set have a plastic cap stamped "PS 7016".

Basis of bearings: Assumed

NEW SURVEY
OF EXISTING PARCEL
RICHLAND COUNTY
TAX MAP OFFICE

EAK 3-18-18
INITIAL DATE
KK-5A