

REFERENCE MATERIALS USED

SURVEY D-252
 SURVEY E-171
 SURVEY F-3-362
 TAX MAPS
 DEEDS AS SHOWN

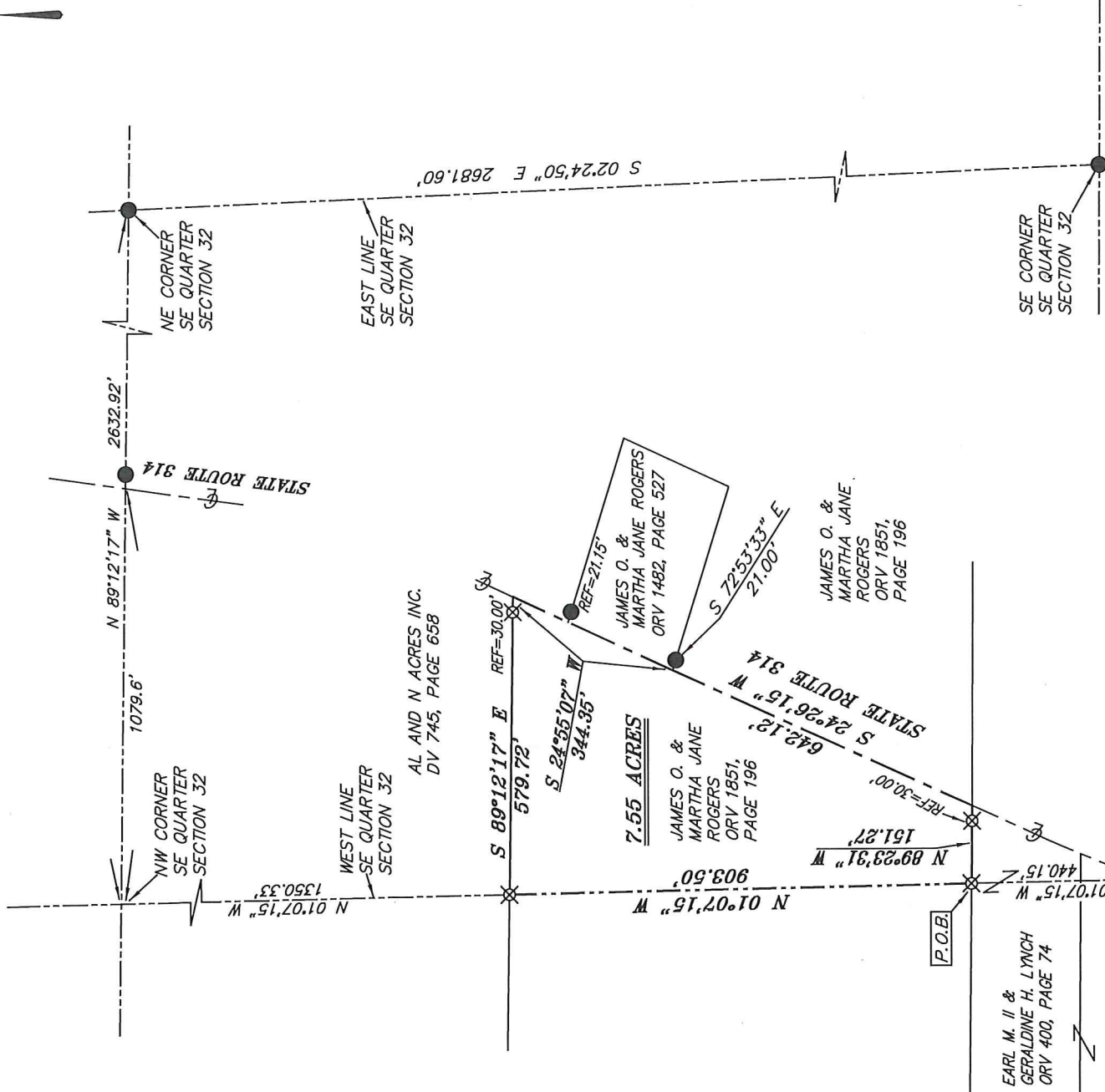
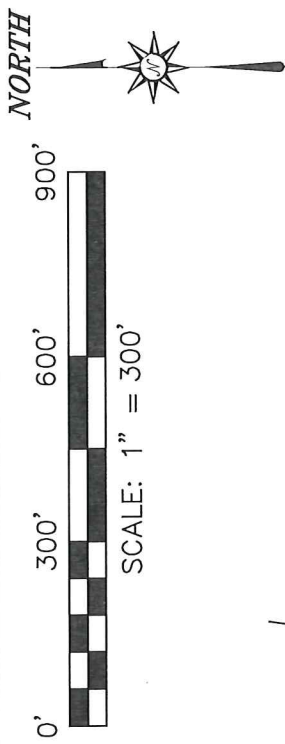

BASIS OF BEARING IS STATE PLANE
 GRID NORTH NAD 83 (2011), GEOID
 124, OHIO NORTH ZONE.

LEGEND

- IRON PIN FOUND
- ⊙ IRON PIPE FOUND
- ⊗ AXLE FOUND
- △ RAILROAD SPIKE SET
- ▲ RAILROAD SPIKE FOUND
- ⊠ 5/8" IRON PIN SET WITH CAP
 STAMPED "CRAIG 8195"

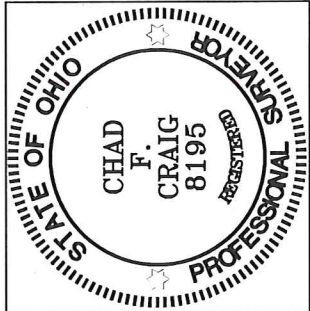

NEW SURVEY
 OF EXISTING PARCEL
 RICHLAND COUNTY
 TAX MAP OFFICE

22 2-2-18
 INITIAL DATE
 KK-32

Chad F. Craig

SURVEY BY: CHAD F. CRAIG P.S. #8195
 for SEILER & CRAIG SURVEYING INC.
 270 PARK AVENUE WEST
 MANSFIELD, OHIO 44902
 (419) 525-3644
 EMAIL: SEILERANDCRAIG@SEILERANDCRAIG.COM

SURVEY PLAY FOR
 ROGERS

PART SE QTR. SECTION 32, T-22, R-19
 SHARON TOWNSHIP
 RICHLAND COUNTY, OHIO

DATE: JANUARY 31, 2018 SCALE: 1"=300'
 ST_RT_314_ROGERS_2017

SURVEY DESCRIPTION

PART OF THE SE QUARTER SECTION 32
SHARON TOWNSHIP
RICHLAND COUNTY, OHIO

Situated in the Township of Sharon, County of Richland, State of Ohio and being a part of the Southeast Quarter of Section 32, of Township 22 North, Range 19 West, and being more particularly described as follows:

Commencing at an axle found and accepted as marking the southwest corner of said quarter, Thence, North 01 degree 07 minutes 15 seconds West with the west line of said quarter 440.15 feet to an iron pin set, the place of beginning of the parcel herein described;

Thence, North 01 degree 07 minutes 15 seconds West with said west line 903.50 feet to an iron pin set;

Thence, South 89 degrees 12 minutes 17 seconds East passing through an iron pin set for reference at a distance of 549.72 feet, a total distance of 579.72 feet to a point in the centerline of State Route 314;

Thence, South 24 degrees 55 minutes 07 seconds West with said centerline 344.35 feet to a point referenced by an iron pin found on a bearing of South 72 degrees 53 minutes 33 seconds East and at a distance of 21.00 feet;

Thence, South 24 degrees 26 minutes 15 seconds West with said centerline 642.12 feet to a point referenced by an iron pin set on a bearing of North 89 degrees 23 minutes 31 seconds West and at a distance of 30.00 feet;

Thence, North 89 degrees 23 minutes 31 seconds West passing through said iron pin set for reference, a total distance of 151.27 feet to the place of beginning, containing 7.55 acres, according to survey by Chad F. Craig P.S. #8195 for Seiler & Craig Surveying, Inc. on January 31, 2018, but subject to all easements, right of ways and highways of record.

Iron pins set are 5/8" rods with caps stamped "CRAIG 8195".

Bearings are based on State Plane Grid North, NAD 83 (2011), Geoid 12A, Ohio North Zone and are intended to be used for angular determination only.

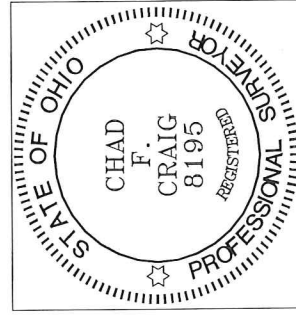

NEW SURVEY
OF EXISTING PARCEL
RICHLAND COUNTY
TAX MAP OFFICE
Initial: *CC* Date: *2-2-18*
KK-32

Chad F. Craig

Chad F. Craig P.S.#8195
for Seiler & Craig Surveying, Inc.