

PLAT OF SURVEY FOR EIND HARRY

SECTION LOT # 2486 & PT. LOT # 2487 VOL. 4 PG. 15
 TOWNSHIP MANSFIELD CITY / VILLAGE
 RANGE TOWNSHIP
 QUARTER RICHLAND COUNTY, OHIO

LEGEND:

- ▲ - P.K. NAIL FOUND
 - △ - P.K. NAIL SET
 - - RAILROAD SPIKE FOUND
 - - RAILROAD SPIKE SET
 - - FENCE POST FOUND
 - - IRON PIN FOUND
 - - IRON PIN SET - CAPPED
- BLUNK 6320 "

NEW SURVEY
 OF EXISTING PARCEL
 TAX MAP APPROVED
 KEH S-27-99
 INITIAL DATE

W. FIRST ST. 60' R/W

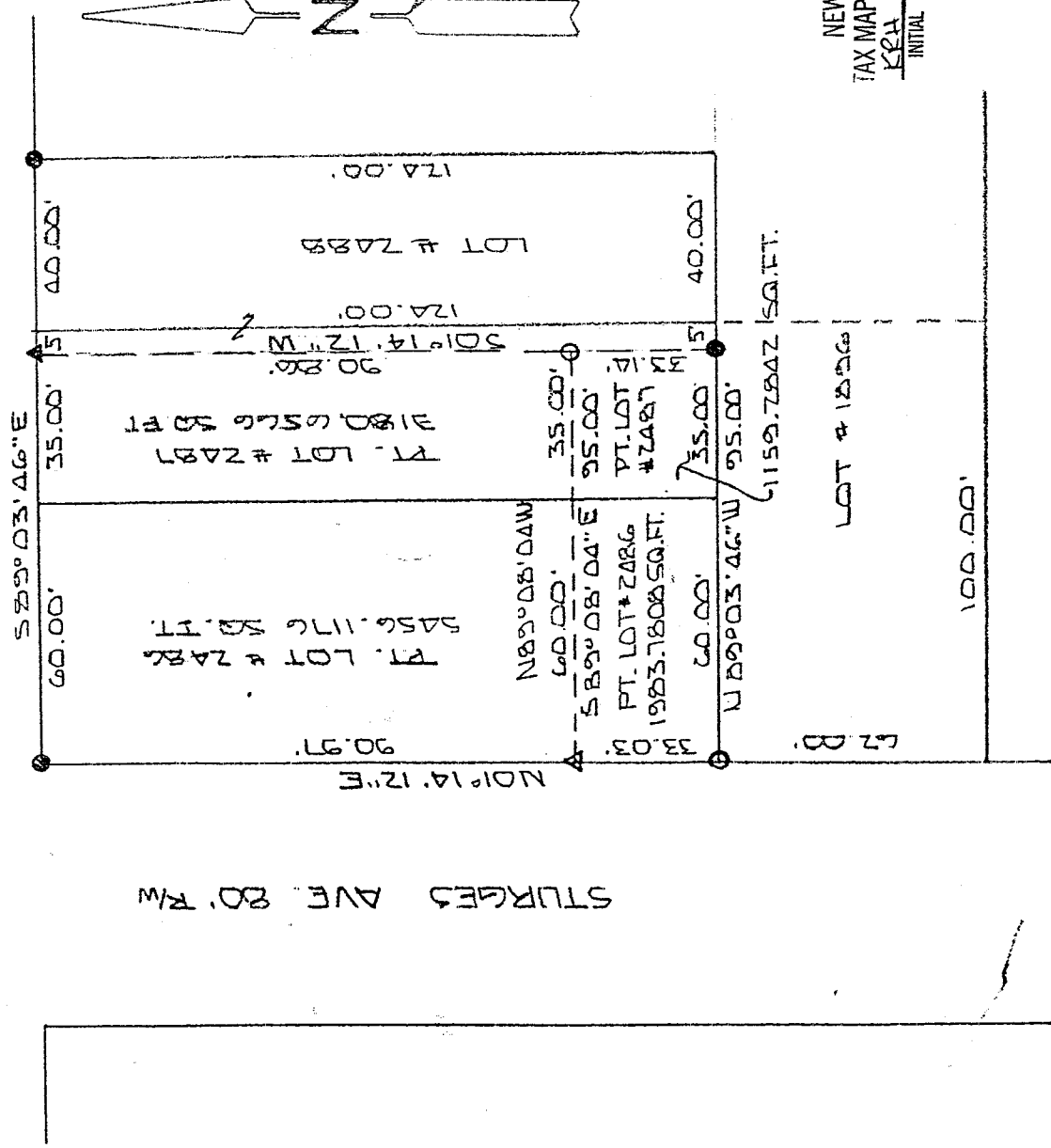

NEW SPLIT
 TAX MAP APPROVED
 KEH S-27-99
 INITIAL DATE

K-450

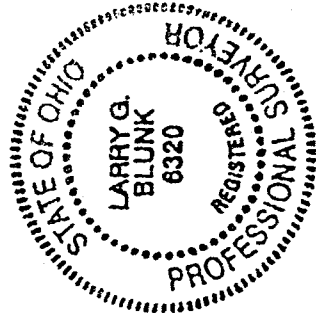

40' 0' 40'
 SCALE 1" = 40'

BASIS OF BEARINGS: SURVEYORS L.A. KERS 2-16-99

I HEREBY CERTIFY THAT THE ABOVE PLAT AND THE FIELD SURVEY IT REPRESENTS ARE TRUE TO THE BEST OF MY KNOWLEDGE

Larry G. Blunk
 LARRY G. BLUNK

PROFESSIONAL SURVEYOR # 6320

MAY 24 1999
 DATE

DESCRIPTION
FOR
EDMOND HARRY

Located in the City of Mansfield, County of Richland, State of Ohio and being a part of Lot Numbers 2486 and 2487 and more particularly described as follows:

Beginning at an iron pin set in the Southwest Corner of Lot Number 2486.

Thence N 01 degrees 14' 12" E along the west line of Lot Number 2486 a distance of 33.03 feet to a pk nail set.

Thence S 89 degrees 08' 04" E a distance of 95.00 feet to an iron pin set.

Thence S 01 degrees 14' 12" W a distance of 33.14 feet to an iron pin found on the south line of Lot Number 2487.

Thence N 89 degrees 03' 46" W along the south line of Lot Numbers 2487 and 2486 a distance of 95.00 feet to the place of beginning and containing 3143.0650 square feet in all of which 1983.7808 square feet are in a part of Lot Number 2486 and 1159.2842 square feet are in a part of Lot Number 2487 but subject to all legal highways also all easements of record.

Basis of Bearings: Survey by C.A. Kera, 2-16-99.

Larry G. Blunk
Larry G. Blunk, P.S. 6320
May 23, 1999

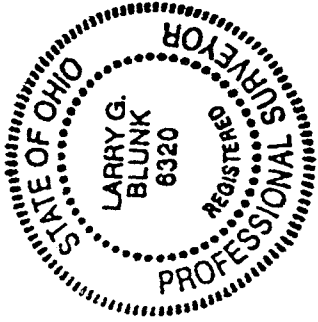

K-456

DESCRIPTION
FOR
EDMOND HARRY

Located in the City of Mansfield, County of Richland, State of Ohio and being a part of Lot Numbers 2486 and 2487 and more particularly described as follows:

Beginning at an iron pin found in the Northwest Corner of Lot Number 2486.

Thence S 89 degrees 03' 46" E along the north line of Lot Numbers 2486 and 2487 a distance of 95.00 feet to a pk nail found.

Thence S 01 degrees 14' 12" W a distance of 90.86 feet to an iron pin set.

Thence N 89 degrees 08' 04" W a distance of 95.00 feet to a pk nail set on the west line of Lot Number 2486.

Thence N 01 degrees 14' 12" E along the west line of Lot Number 2486 a distance of 90.97 feet to the place of beginning and containing 8636.7742 square feet in all of which 5456.1176 square feet are in a part of Lot Number 2486 and 3180.6566 square feet are in a part of Lot Number 2487 but subject to all legal highways also all easements of record.

Basis of Bearings: Survey by C.A. Kerq, 2-16-99.

Larry G. Blunk
Larry G. Blunk, P.S. 6320
May 23, 1999

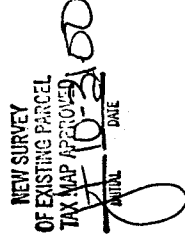
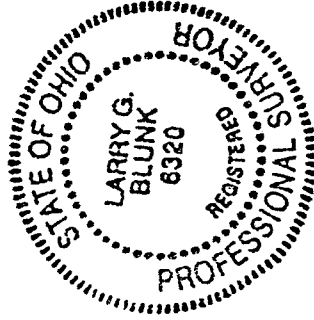

K-456