

**SURVEY FOR: ROBERT E. LEE
EAST PART OF THE LOT #3087
CITY OF MANSFIELD, COUNTY OF RICHLAND, STATE OF OHIO**

BASIS OF BEARINGS: SURVEY BY LARRY G. BLUNK, P.S. #6320 DATED: OCT. 12, 1997 (1-358)

PRIOR DEED REFERENCE: O.R. VOLUME 547, PAGE 198

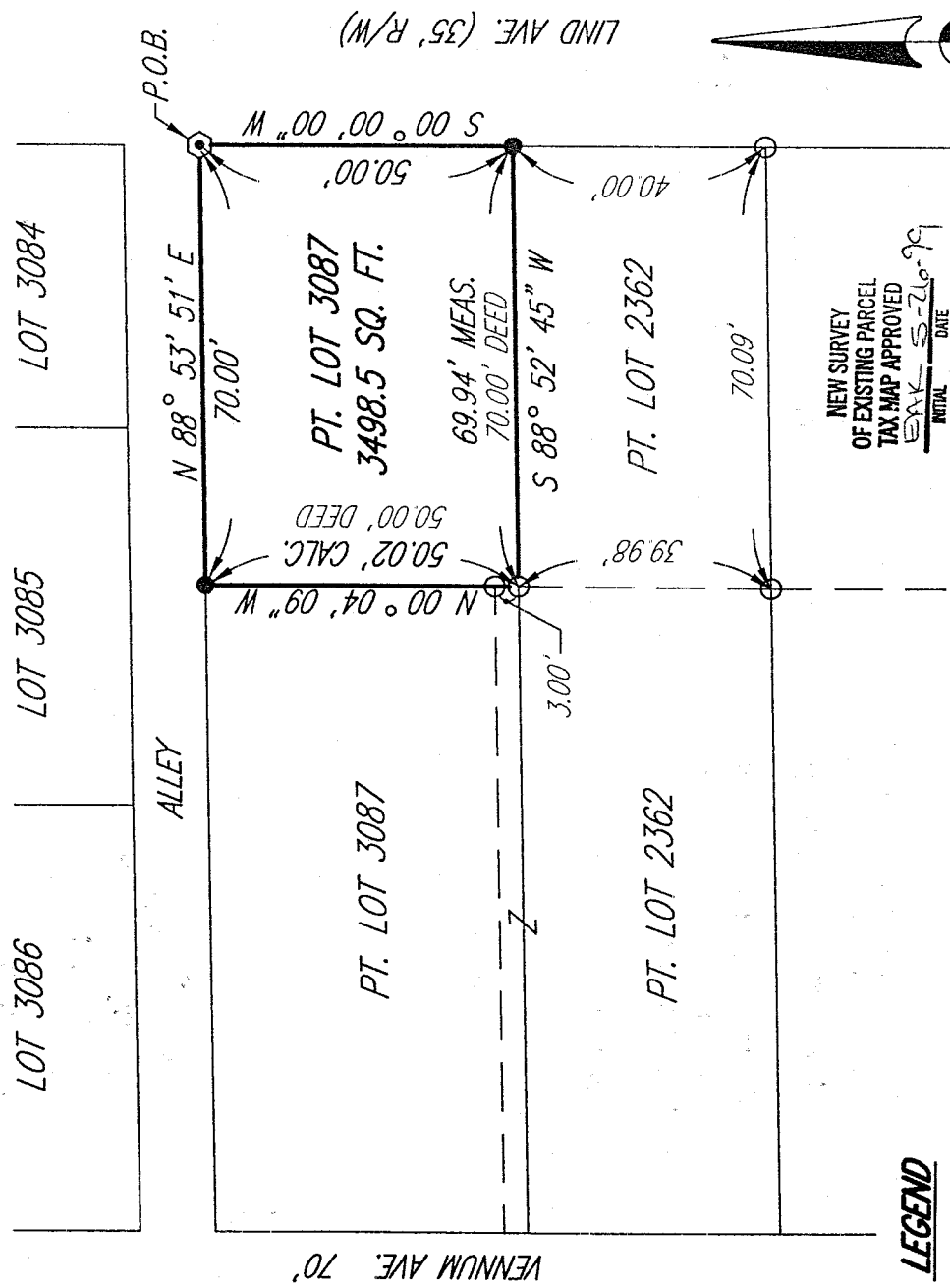

LEGEND

- ⊙ SURVEY MARKER SET (MAG SPIKE)
 - SURVEY MARKER SET WITH CAP
STAMPED "MCCARTNEY & ASSOC."
(5/8" DIA. x 30" LONG).
 - 3/4" PIPE FOUND
- BRIAN P. MCCARTNEY, R.E., P.S.
OHIO REGISTERED SURVEYOR NO. S-7957
MAY 19, 1999

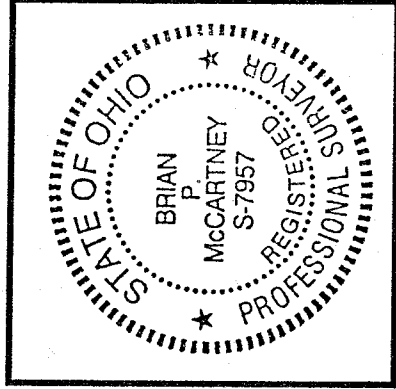

NEW SURVEY
OF EXISTING PARCEL
TAX MAP APPROVED
INITIAL DATE
BY S-7957

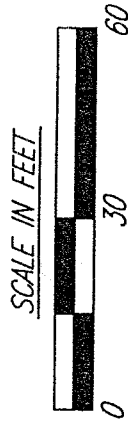

52 N. Diamond Street
Mansfield, Ohio 44902
419/525-0098, Fax: 419/525-0635

230 Third Street
Elyria, Ohio 44035
440/323-9608, Fax: 440/323-3644

KEM

K.E. McCartney & Associates, Inc.

Engineers • Planners • Surveyors

Legal Description
Part of Lot 3087
(3498.5 Sq. Ft.)

Situated in the City of Mansfield, County of Richland, State of Ohio and being part of Lot #3087 of the consecutively numbered lots in said City, and more particularly described as follows:

Beginning for the same at a mag spike set marking the northeast corner of said Lot #3087;

- 1) thence S00°00'00"W, 50.00 feet along the east line of said lot to a survey marker set;
- 2) thence S88°52'45"W, 69.94 feet along the south line of said lot to a 3/4" pipe found;
- 3) thence N00°04'09"W, 50.02 feet to a survey marker set and passing for reference a 3/4" pipe found at 3.00 feet;
- 4) thence N88°53'51"E, 70.00 feet along the north line of said lot to the principal place of beginning, enclosing an area of 3498.5 sq. ft., more or less, subject to all legal easements, use restrictions and public right-of-way now on record.

This description was prepared by Brian P. McCartney, P.E., P.S. S-7957 from a survey made by K. E. McCartney & Associates, Inc. in May, 1999. Survey markers set are 5/8" diameter by 30" long rebar with cap stamped "McCartney & Assoc."

Basis of Bearings: Survey by Larry G. Blunk, P.S. #6320 dated October 12, 1997 (I-358).

Prior Deed Reference: O.R. Volume 547, Page 198.

K-452

NEW SURVEY
OF EXISTING PARCEL
TAX MAP APPROVED
EAK 5-26-99
INITIAL DATE