

LEO CATTEY

PART OF LOT 273, PLAT VOL. 2-3, PG. 5  
CITY OF SHELBY, RICHLAND COUNTY, OHIO

AUBURN ST. - 50'

413.88' OBS. 413' REC.

BEARINGS ARE BASED ON A SURVEY BY  
KERG SURVEYING, DATED AUG. 16, 1989

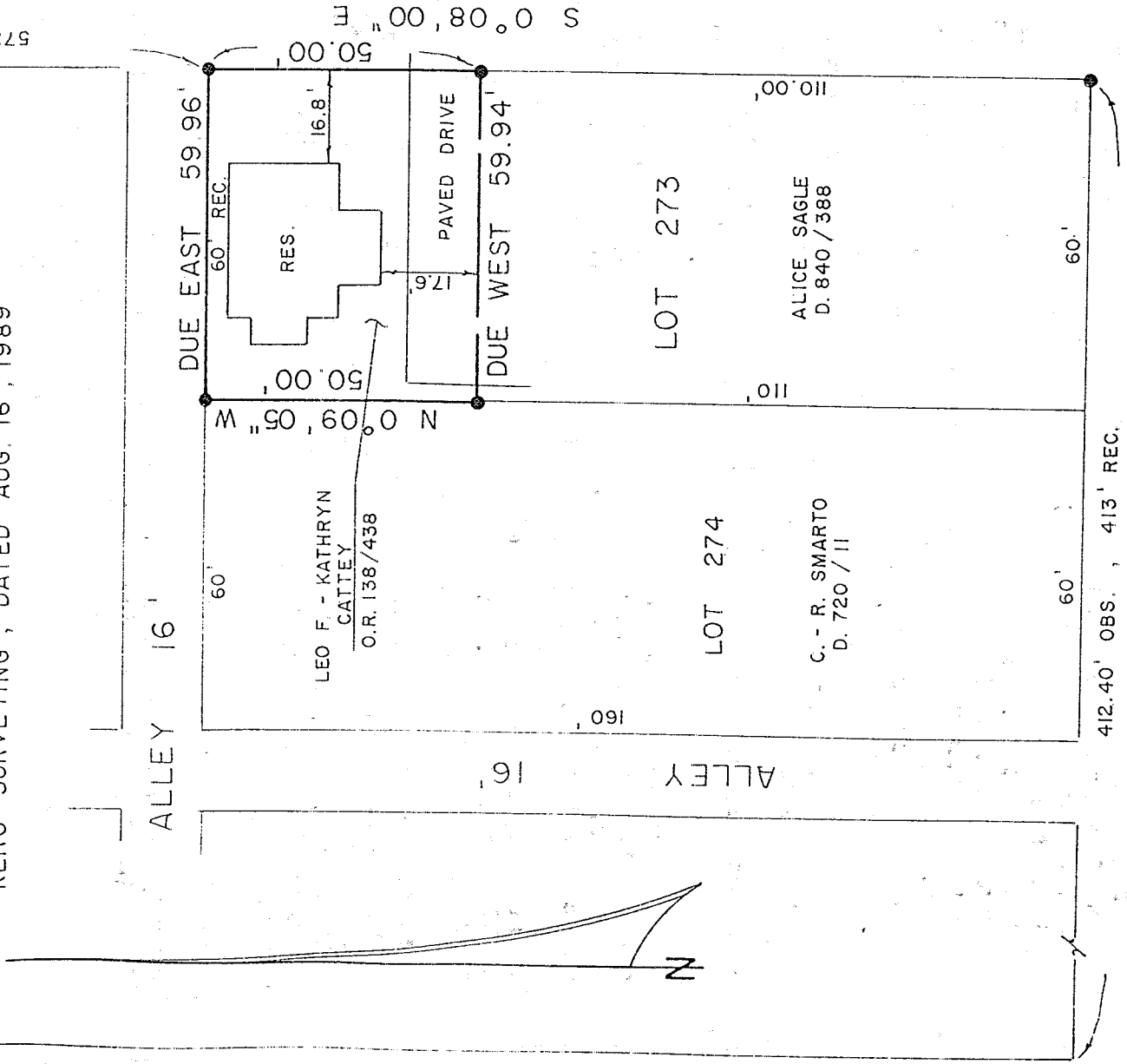

K-448

SHARON ST. - 50'

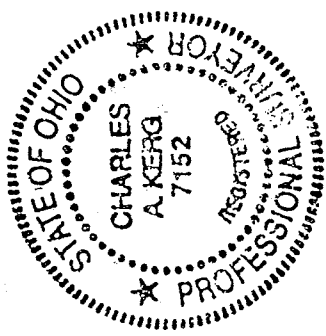

NEW SURVEY  
 OF EXISTING PARCEL  
 TAX MAP APPROVED  
 DATE 5/14/99  
 BY Day Only

W. MAIN ST. - 60'

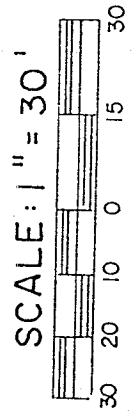

PREPARED BY

KERG SURVEYING

*Charles A. Kerg*

CHARLES A. KERK  
 REGISTERED OHIO SURVEYOR NO. 7152  
 DATE: APRIL 8, 1992

LEGEND

- IRON PIPE FOUND
- 5/8" IRON PIN SET WITH CAP
- STAMPED "C. KERK, RLS 7152"