

PLAT OF SURVEY FOR Larry & Randy Perman

SECTION 18 LOT # —
 TOWNSHIP 21 CITY / VILLAGE —
 RANGE 19 Springfield TOWNSHIP
 QUARTER SW Richland COUNTY, OHIO

LEGEND:

- ▲ — P.K. NAIL FOUND
- △ — P.K. NAIL SET
- — RAILROAD SPIKE FOUND
- — RAILROAD SPIKE SET
- — FENCE POST FOUND
- — IRON PIN FOUND
- — IRON PIN SET — CAPPED
- — BLUNK 6320 "

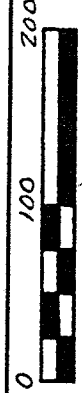
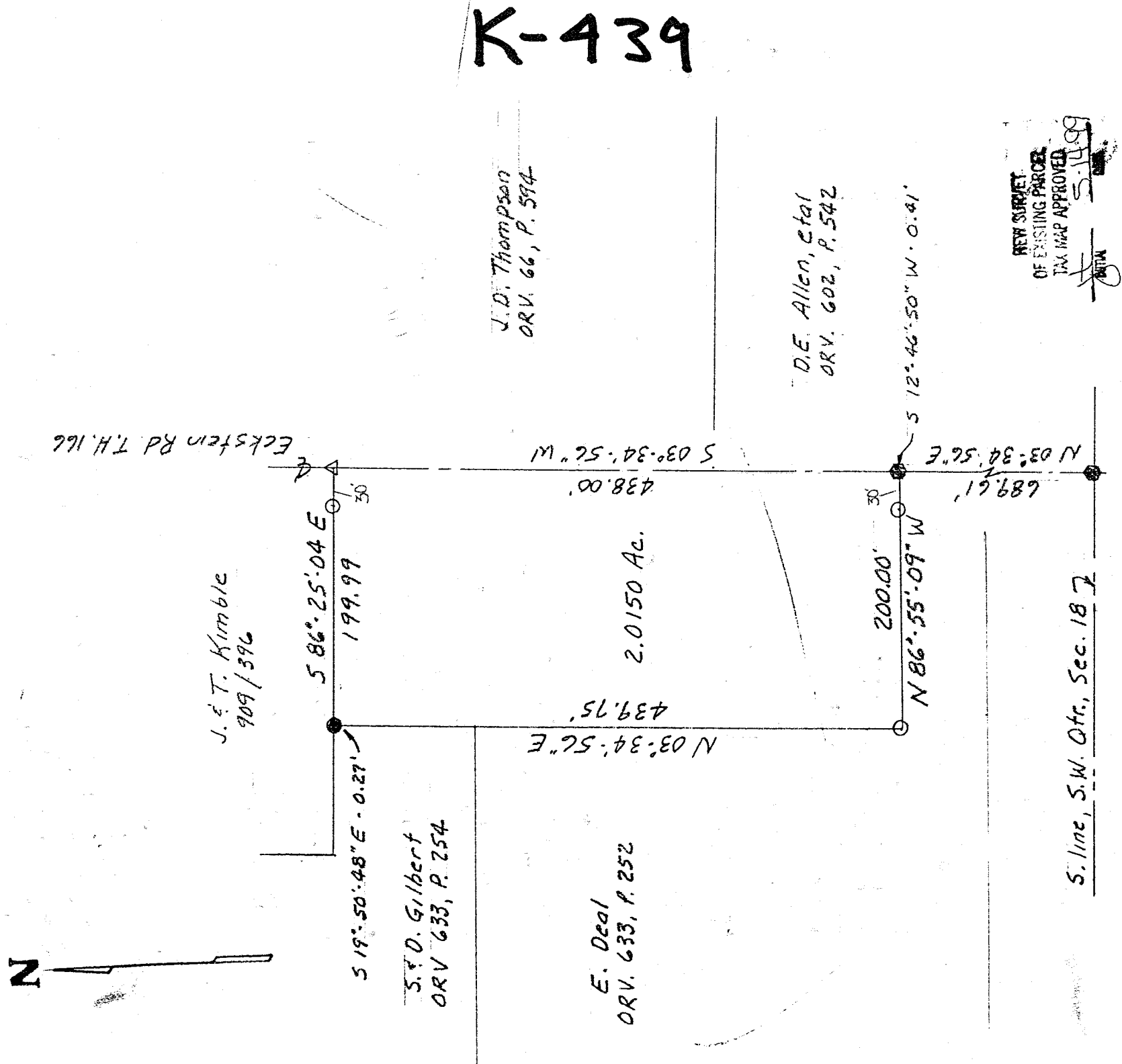

SCALE 1" = 100'

BASIS OF BEARINGS: Deed Vol. 618, Pg. 672

I HEREBY CERTIFY THAT THE ABOVE PLAT AND THE FIELD SURVEY IT REPRESENTS ARE TRUE TO THE BEST OF MY KNOWLEDGE

Larry G. Blunk
 LARRY G. BLUNK
 PROFESSIONAL SURVEYOR # 6320

5-9-99
 DATE

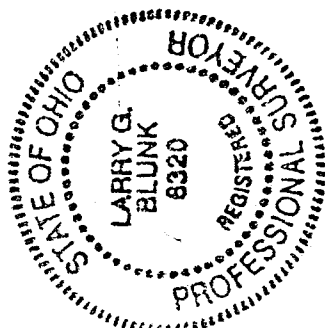

DESCRIPTION
FOR
LARRY AND RANDY PERMAN

Located in the Township of Springfield, County of Richland, State of Ohio and being a part of the Southwest Quarter of Section 18, Township 21, Range 19 and more particularly described as follows:

Beginning at a railroad spike found on the south line of the Southwest Quarter of Section 18 with its intersection with the centerline of Eckstein Rd. T.H. 166.

Thence N 03 degrees 34' 56" E along the centerline of Eckstein Rd. T.H. 166 a distance of 689.61 feet to the True Place of Beginning referenced by a railroad spike found, S 12 degrees 46' 35" W - 0.41 feet.

Thence N 86 degrees 55' 09" W passing thru an iron pin set at 30.00 feet a total distance of 200.00 feet to an iron pin set.

Thence N 03 degrees 34' 56" E a distance of 439.75 feet to an iron pin found S 19 degrees 50' 48" E - 0.27 feet.

Thence S 86 degrees 25' 04" E passing thru an iron pin set at 169.99 feet a total distance of 199.99 feet to a pk nail set in the centerline of Eckstein Rd. T.H. 166.

Thence S 03 degrees 34' 56" W along the centerline of Eckstein Rd. T.H. 166 a distance of 438.00 feet to the True Place of Beginning and containing 2.0150 acres more or less but subject to all legal highways also all easements of record.

Basis of Bearings: Deed Volume 618, Page 672.

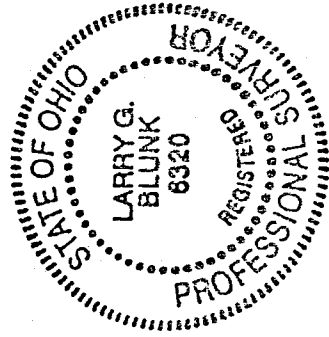

Larry G. Blunk
Larry G. Blunk, P.S. 6320
May 9, 1999

NEW SURVEY
OF EXISTING PARCEL
TAX MAP APPROVED
MAY 9 1999
DATE

K-439