

# K-437

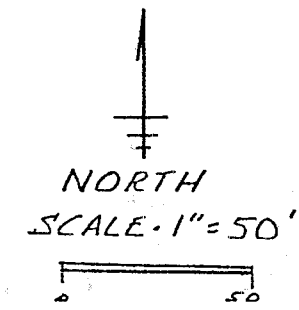
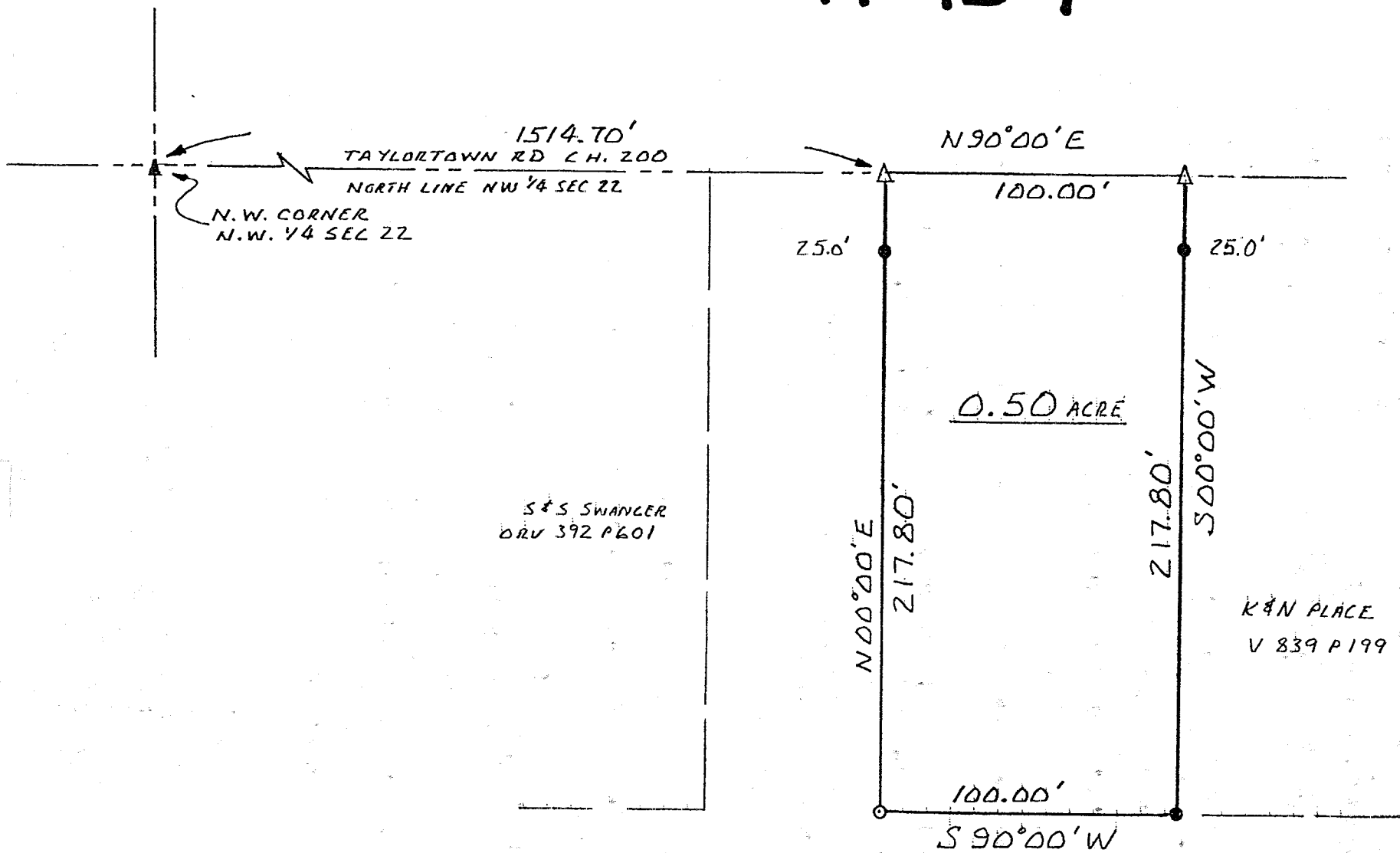

BEARINGS ASSUMED  
BASED ON TAYLORTOWN RD.

- ▲ RAILROAD SPIKE FOUND
- △ P.K. NAIL SET
- IRON PIPE FOUND
- IRON PIN SET W/ CAP "JDMRLS 6690"

NEW SURVEY  
OF EXISTING METEEL  
TAX MAP APPROVED  
J [Signature] 5/1/99  
DATE

LYBARCER  
V 478 P 550  
V 389 P 205

James D. Mawhorr  
JAMES D. MAWHORR  
REG SURVEYOR No 6690

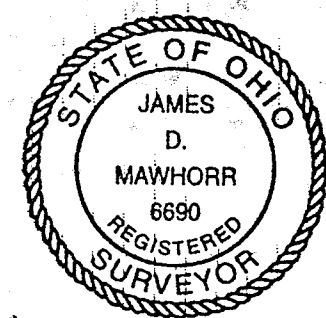

SURVEY PLAT 0.50 ACRE  
N.W. 1/4 SEC 22 T 22 R 19  
JACKSON TOWNSHIP  
RICHLAND CO. OHIO  
FOR C. & J. HALL  
MAY 1, 1999

Legal Description  
0.50 acres C. & J. Hall

Situated in the Township of Jackson, County of Richland, State of Ohio, and known as being part of the Northwest Quarter of Section 22, Township 22, Range 19, and more particularly described as follows:

Commencing at a railroad spike found at the Northwest corner of the Northwest Quarter of Section 22, thence North 90 deg. 00 min. East along the North line of said Quarter Section and the center of Taylortown Road (C.H.200) a distance of 1514.70 feet to a P.K. nail set which is the True Place of Beginning;

thence-continuing North 90 deg. 00 min. East a distance of 100.00 feet to a P.K. nail set;

thence South 00 deg. 00 min. West (passing thru an iron pipe found at 25.0 feet) a total distance of 217.80 feet to an iron pipe found;

thence South 90 deg. 00 West a distance of 100.00 feet to an iron pin set;

thence North 00 deg. 00 min. East (passing thru an iron pipe found at 192.80 feet) a total distance of 217.80 feet to the True Place of Beginning, containing 0.50 acres of land, more or less, but subject to all legal highways and easements of record.

Bearings assumed based on Taylortown Road. Iron pin set with cap "JDMRLS 6690". Prior deed reference ORV 601 page 794.

May 1, 1999

James D. Mawhorr  
Registered Land Surveyor No. 6690

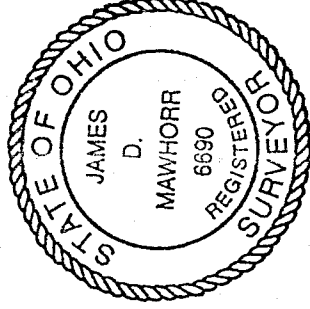

NEW SURVEY  
OF EXISTING PARCEL  
TAX MAP APPROVED  
DATE 5/1/99  
INITIAL

K-437