

K-434

SURVEY FOR  
MICHAEL H. HAMILTON

*Roger L. Stevens*  
Roger L. Stevens, P.S. #7052 Date 4-26-99 EM-1309Z

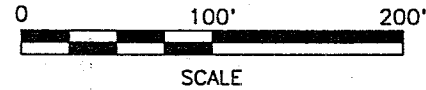

O.L. 44 ROBERT F. GUIRLINGER  
O.R.V.-7 P.-409

RANDY L. SMITH  
O.R.V.-179 P.-390

PART OF THE SE. 1/4 OF  
SEC. 9, T-19, R-18,  
VILLAGE OF BELLVILLE,  
RICHLAND CO., OHIO.

MICHAEL H. & MIRIAM L. HAMILTON  
O.R.V.-573 P.-810

TIMOTHY C. & MELINDA S. WOOD  
O.R.V.-602 P.-259

1.818 AC.

LEGEND

- △ CONCRETE MONUMENT FOUND
- IRON PIN FOUND
- P.K. NAIL FOUND
- IRON PIN SET, 5/8" DIA. ROD WITH PLASTIC CAP STAMPED "STEVENS 7052"

DAVID F. & GWENDOLYN R.  
LANDOLL  
O.R.V.-500 P.-363

NEW SURVEY  
OF EXISTING PARCEL  
TAX MAP APPROVED

*JS* 4/29/99  
DATE

HAMILTON HILLS BLOCK ONE  
P.V.-26 P.-153

774

775

773

Distances shown hereon are expressed in feet and decimal parts thereof, bearings are to an assumed meridian and are used to express angles only.

CERTIFICATION: I hereby certify that the foregoing survey was prepared from actual field measurements, in accordance with Chapter 4733-37, Ohio Administration Code.

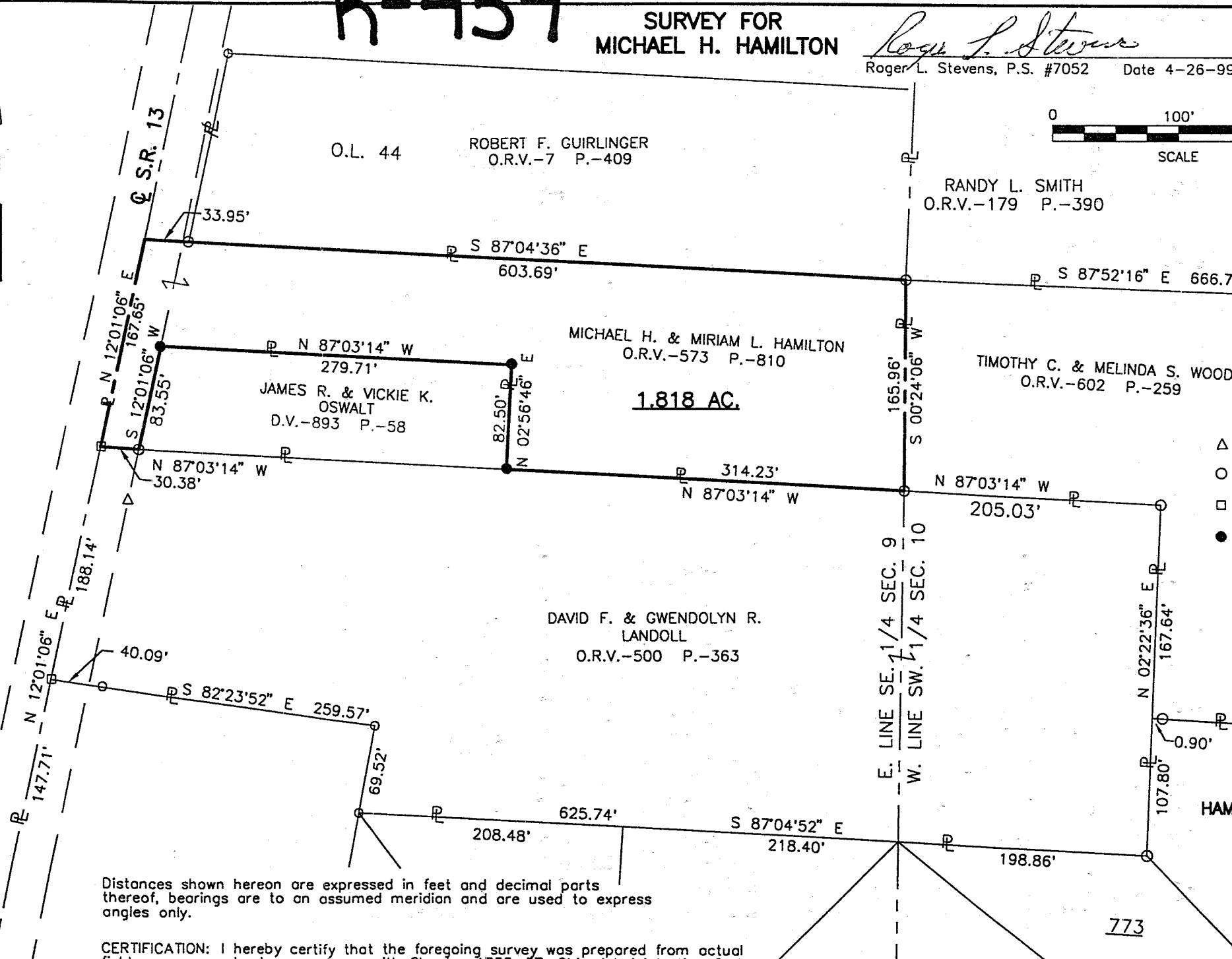

**SURVEYOR'S DESCRIPTION FOR  
MICHAEL H. HAMILTON**

**1.818 Acres**

Situated in the Village of Bellville, County of Richland, State of Ohio and being part of the Southeast Quarter of Section 9, Township 19, Range 18, and being more particularly described as follows:

Commencing at a point being the northwest corner of lot 774 of Hamilton Hills Block One as recorded in plat volume 26, page 153, said point being referenced by an iron pin found S 86° 13' 18" E, 0.90 feet from said corner, said point also being in the east line of a parcel of land conveyed to David F. and Gwendolyn R. Landoll by official records volume 500, page 363;

Thence N 02° 22' 36" E, 167.64 feet along said east line of said land of David F. and Gwendolyn R. Landoll to an iron pin found in the northeast corner of said land;

Thence N 87° 03' 14" W, 205.03 feet along the north line of said land of David F. and Gwendolyn R. Landoll to an iron pin found in the east line of said Southeast Quarter, said iron pin being the true place of beginning;

Thence continuing N 87° 03' 14" W, 314.23 feet along said north line of said land of David F. and Gwendolyn R. Landoll to an iron pin set in the southeast corner of a parcel of land conveyed to James R. and Vickie K. Oswalt by deed volume 893, page 58;

Thence N 02° 56' 46" E, 82.50 feet along said east line of said land of James R. and Vickie K. Oswalt to an iron pin set in the northeast corner of said land;

Thence N 87° 03' 14" W, 279.71 feet along the north line of said land of James R. and Vickie K. Oswalt to an iron pin set in the northwest corner of said land, said iron pin also being in the east right of way line of S.R. 13;

Thence S 12° 01' 06" W, 83.55 feet along the west line of said land of James R. and Vickie K. Oswalt also being said east right of way line of S.R. 13 to an iron pin found in the southeast corner of said land of James R. and Vickie K. Oswalt, said iron pin also being in the north line of aforementioned land of David F. and Gwendolyn R. Landoll;

Thence N 87° 03' 14" W, 30.38 feet along said north line of said land of David F. and Gwendolyn R. Landoll to a P.K. nail found in the northwest corner of said land, said P.K. nail also being in the centerline of S.R. 13;

Thence N 12° 01' 06" E, 167.65 feet along said centerline of S.R. 13 to a point;

Thence S 87° 04' 36" E, 603.69 feet along the south line of a parcel of land conveyed to Robert F. Guirlinger by official records volume 7, page 409 and the westerly extension of said line to an iron pin found in the southeast corner of said land, also being in the east line of said Southeast Quarter and passing through an iron pin found at 33.95 feet;

Thence S 00° 24' 06" W, 165.96 feet along said east line of said Southeast Quarter to the true place of beginning, and containing 1.818 acres, more or less, and subject to all legal highways and easements of record.

Bearings are to an assumed meridian and are used to express angles only.

All iron pins set are 5/8" diameter reinforcing rod with plastic cap stamped "STEVENS 7052".

According to a survey made in April 1999 by Roger L. Stevens, Ohio Registered Surveyor No. 7052.

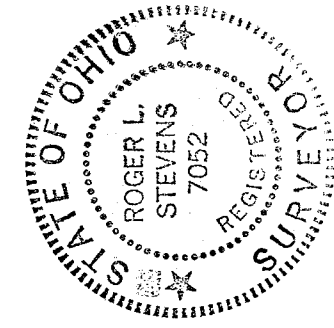

*Roger L. Stevens*  
Roger L. Stevens  
Registered Surveyor No. 7052  
EM-1309Q

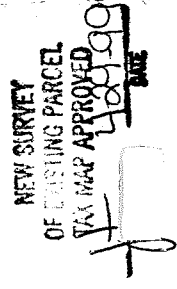

K-434