

K-432

Scale: 1" = 100'

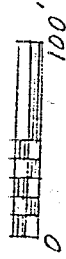

Wallace  
D.V. 815 P. 353

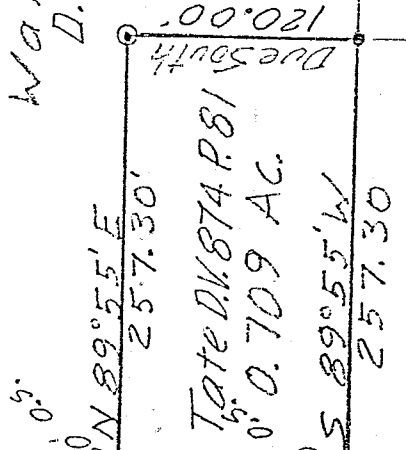

Gore  
O.R.V. 497 P. 595

⊙ = Iron Pin set & capped  
& LITTLE - 5524

● = Auto Axle, buried, found

NEW SURVEY  
OF EXISTING PARCEL  
TAX MAP APPROVED

*[Signature]* DATE

DESCRIPTION OF SURVEY FOR TATE

PART OF NW 1/4 SECTION 24  
TOWNSHIP 21 RANGE 18  
MADISON TOWNSHIP  
RICHLAND COUNTY, OHIO

*[Signature]*

Robert M. Little  
Registered Surveyor # Ohio 5524  
April 27, 1999

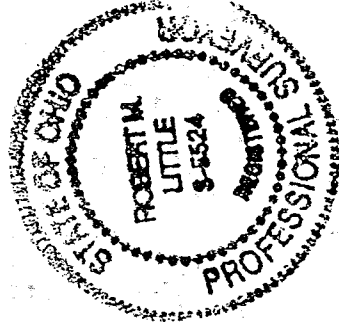

NW Cor. NW 1/4  
Grace St. - T.H. 278

W. Line of NW 1/4 Sec 24  
Stewart Rd - T.H. 267 120.00' ←  
1595.17 Meas. ←  
Due North (Bearing Basis)

ROBERT M. LITTLE  
PROFESSIONAL SURVEYOR AND ENGINEER

67 Reduced Rd., Mansfield, Ohio, 44907  
Phone 419 / 754-5054

DESCRIPTION OF SURVEY FOR TATE

PART OF NW 1/4 SECTION 24  
TOWNSHIP 21 RANGE 18  
MADISON TOWNSHIP  
RICHLAND COUNTY, OHIO

Situated in the Township of Madison, County of Richland, State of Ohio and being a part of the Northwest Quarter of Section 24, Township 21, Range 18, and being more particularly described as follows:

Starting at a P.K. nail, set, marking the northwest corner of said northwest quarter of Section 24 in the intersection of Stewart Road, T.H. 267 and Grace St., T.H. 278;

Thence Due South a distance of 1,591.12 feet to a P.K. nail, set, marking the TRUE POINT OF BEGINNING of lands herein described, also marking a southwest corner of lands conveyed to Wallace in Deed Volume 815 Page 353, said course being with the west line of said quarter in Stewart Road, and with the following two courses being courses in Wallace's lands:

One) Thence North 89° 55' East a distance of 257.30 feet to an iron pin, set and capped, passing an iron pin, set and capped, at 30.00 feet;

Two) Thence Due South a distance of 120.00 feet to a buried auto axle, found;

Thence South 89° 55' West a distance of 257.30 feet to a P.K. nail, set, in Stewart Road, passing an iron pin, set and capped, 30.00 feet easterly of said P.K. nail, at said bearing, said course being the north line of lands conveyed to Gore in Official Record Volume 497 Page 595;

Thence Due North a distance of 120.00 feet to the point of beginning, said course being with the west line of said quarter in Stewart Road;

Containing 0.709 acres of land, more or less, but subject to an easement for Stewart road and all other easements of record.

Bearing basis: The west line of said quarter, called Due South

Robert M. Little  
Registered Surveyor # Ohio 5524  
April 27, 1999

NEW SURVEY  
OF EXISTING PARCEL

TAX MAP APPROVED

NTM 539 DATE

File Tate

