

K-429

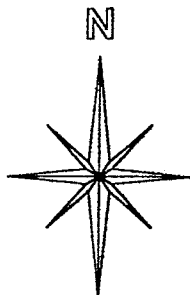

BASIS OF BEARINGS:  
ASSUMED

NORTHEAST QUARTER  
SECTION 35 T-22 R-20  
PLYMOUTH TOWNSHIP  
RICHLAND COUNTY, OHIO

J. A. BENEDICT  
80.00 AC.  
ORV 520 PG. 683

R. STENTZ TRUST.  
75.00 AC.  
ORV 679 PG. 790

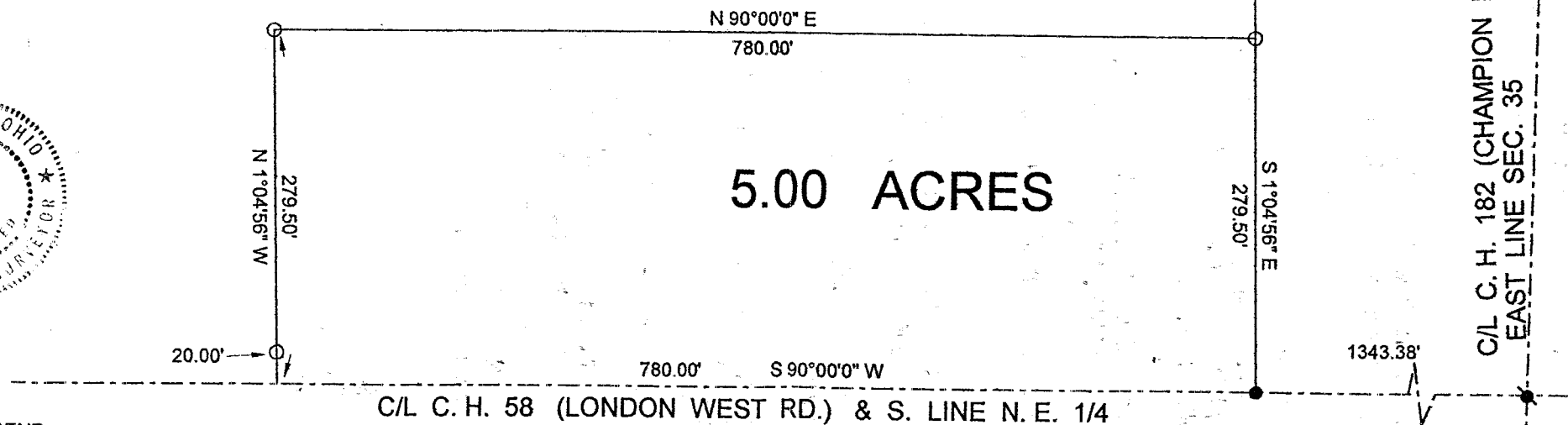

5.00 ACRES

C/L C. H. 58 (LONDON WEST RD.) & S. LINE N. E. 1/4

LEGEND:

- - 5/8 INCH REBAR W/CAP STAMPED "PS 7016" SET
- - RAILROAD SPIKE SET
- ⦿ - EXISTING RAILROAD SPIKE

NEW SPLIT  
TAX MAP APPROVED  
EAK 5-4-99  
INITIAL DATE

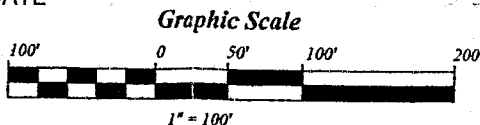

STEVEN H. RIEDEL  
OHIO SURVEYOR 7016  
APRIL 30, 1999  
RPL35NE

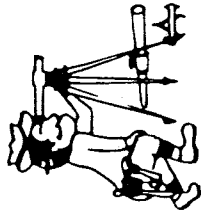

# Riedel Land Surveying Company

712 N. Henry St.  
Crestline, Ohio 44827

Phone (419) 683-1951

April 29, 1999

Stentz Property (5.00 acres)

rpl35ne

Situated in the Township of Plymouth, County of Richland, State of Ohio and being part of the Northeast quarter of Section 35, T-22, R-20, and being more fully described as follows:

Commencing at an existing railroad spike at the intersection of the centerline of County Highway 182 (Champion Road, also being the East line of Section 35) with the centerline of County Highway 58 (London West Road, also being the South line of the Northeast quarter of Section 35);

thence running South 90 deg. 00 min. 00 sec. West along the centerline of County Highway 58 for 1343.38 feet to a railroad spike set and the place of beginning;

thence continuing South 90 deg. 00 min. 00 sec. West along said centerline for 780.00 feet;

thence turning and running North 01 deg. 04 min. 56 sec. West (passing a 5/8 inch rebar set at 20.00 feet) for a total distance of 279.50 feet to a 5/8 inch rebar set;

thence turning and running North 90 deg. 00 min. 00 sec. East for 780.00 feet to a 5/8 inch rebar set;

thence turning and running South 01 deg. 04 min. 56 sec. East for 279.50 feet to the place of beginning.

All 5/8 inch rebars set have a plastic cap stamped "PS 7016".

The above described parcel has a calculated area of 5.00 acres of land according to a survey made on April 30, 1999 by Steven H. Riedel, Ohio surveyor 7016.

Prior Deed: ORV 679 page 790

Basis of Bearings: Assumed

K. 429

NEW SPLIT  
TAX MAP APPROVED  
EAV 5-4-99  
INITIAL DATE