

# PLAT OF SURVEY FOR Ruth E. Jaberg

SECTION \_\_\_\_\_ LOT # 2768 & Pt 2767  
 TOWNSHIP Mansfield CITY / VILLAGE \_\_\_\_\_  
 RANGE \_\_\_\_\_ TOWNSHIP \_\_\_\_\_  
 QUARTER \_\_\_\_\_ COUNTY, OHIO Richland

LEGEND:

- ▲ - P.K. NAIL FOUND
- △ - P.K. NAIL SET
- - RAILROAD SPIKE FOUND
- - RAILROAD SPIKE SET
- - FENCE POST FOUND
- - IRON PIN FOUND
- - IRON PIN SET - CAPPED
- - BLUNK 6320 "

○ - Drill Hole Set

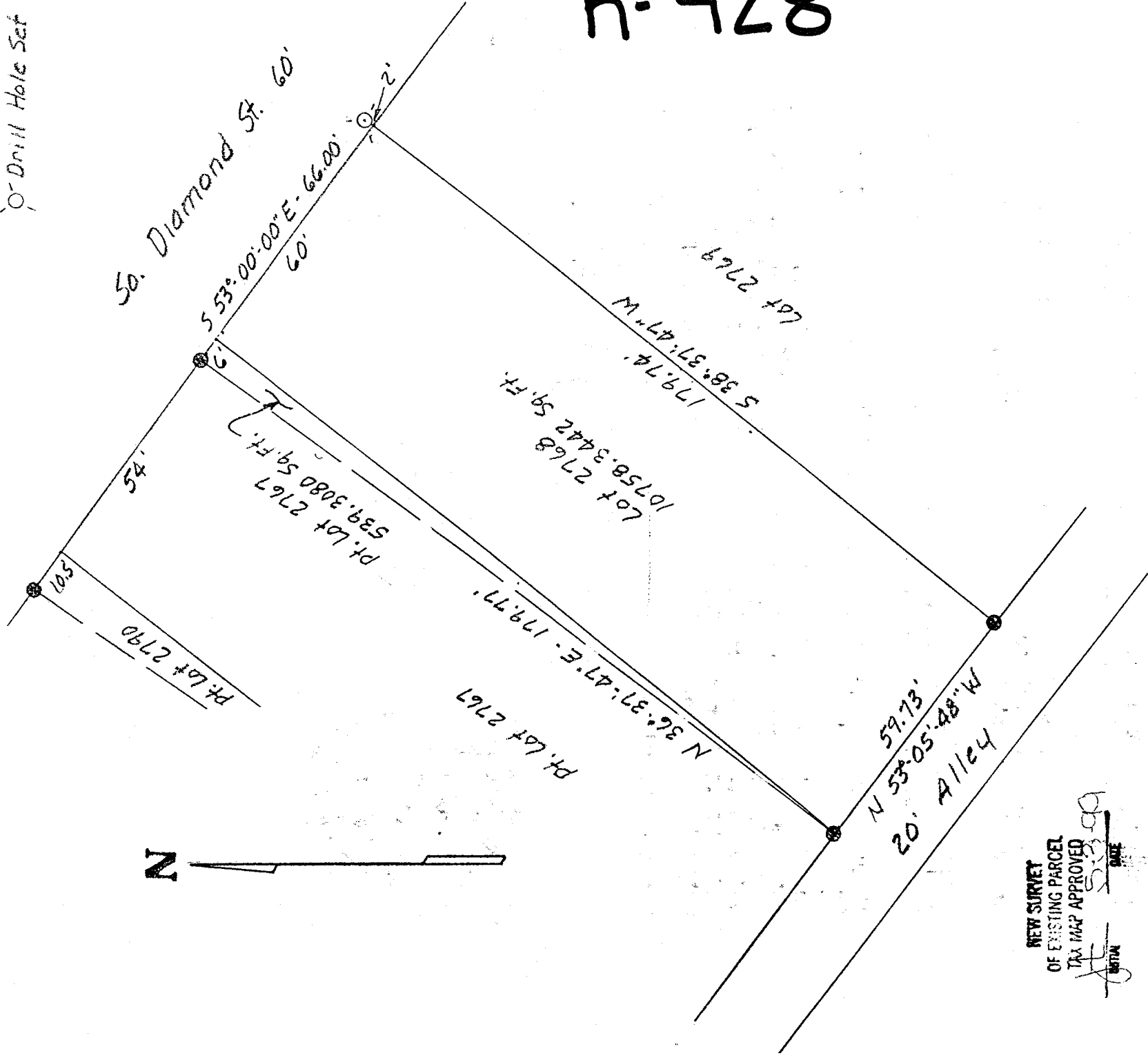

NEW SURVEY  
 OF EXISTING PARCEL  
 TAX MAP APPROVED  
 DATE 5-2-99  
 BY [Signature]

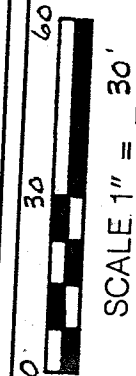

BASIS OF BEARINGS: Survey by R.G. Lenczowski, 8-18-86

I HEREBY CERTIFY THAT THE ABOVE PLAT AND THE FIELD SURVEY IT REPRESENTS ARE TRUE TO THE BEST OF MY KNOWLEDGE

[Signature]

LARRY G. BLUNK  
 PROFESSIONAL SURV # 6320  
 DATE 5-2-99

K. 428

DESCRIPTION  
FOR  
RUTH E. JABERG

Located in the City of Mansfield, County of Richland, state of Ohio and being all of Lot Number 2768 and a part of Lot Number 2767 and more particularly described as follows:

Beginning at the Northeast Corner of Lot Number 2768, referenced by a drill hole set N 38 degrees 37' 47" E - 2.00 feet.

Thence S 38 degrees 37' 47" W along the east line of Lot Number 2768 a distance of 179.74 feet to an iron pin found in the Southeast Corner of Lot Number 2768.

Thence N 53 degrees 05' 48" W along the south line of Lot Number 2768 a distance of 59.73 feet to an iron pin found in the Southwest Corner of Lot Number 2768.

Thence N 36 degrees 37' 47" E a distance of 179.77 feet to an iron pin found on the north line of Lot Number 2767.

Thence S 53 degrees 00' 00" E along the north line of Lot Numbers 2767 and 2768 a distance of 66.00 feet to the place of beginning and containing 11297.6522 square feet in all of which 539.3080 square feet are in a part of Lot Number 2767 and 10758.3442 square feet are in Lot Number 2768 but subject to all legal highways also all easements of record.

Basis of Bearings: Survey by R.G. Lenczowski, 8-18-86.

*Larry G. Blunk*  
Larry G. Blunk, P.S. 6320  
May 2, 1999

