

PLAT OF SURVEY FOR FREDRICK & MARY SONDERS

SECTION ~ LOT # 17 LINCOLN TERRACE VOL. 17 PG. 104
 TOWNSHIP ~ CITY / VILLAGE
 RANGE ~ MADISON TOWNSHIP
 QUARTER ~ PALMANT COUNTY, OHIO

LEGEND:

- ▲ -- P.K. NAIL FOUND
 - △ -- P.K. NAIL SET
 - -- RAILROAD SPIKE FOUND
 - -- RAILROAD SPIKE SET
 - -- FENCE POST FOUND
 - -- IRON PIN FOUND
 - -- IRON PIN SET - CAPPED
- BLUNK 6320 "

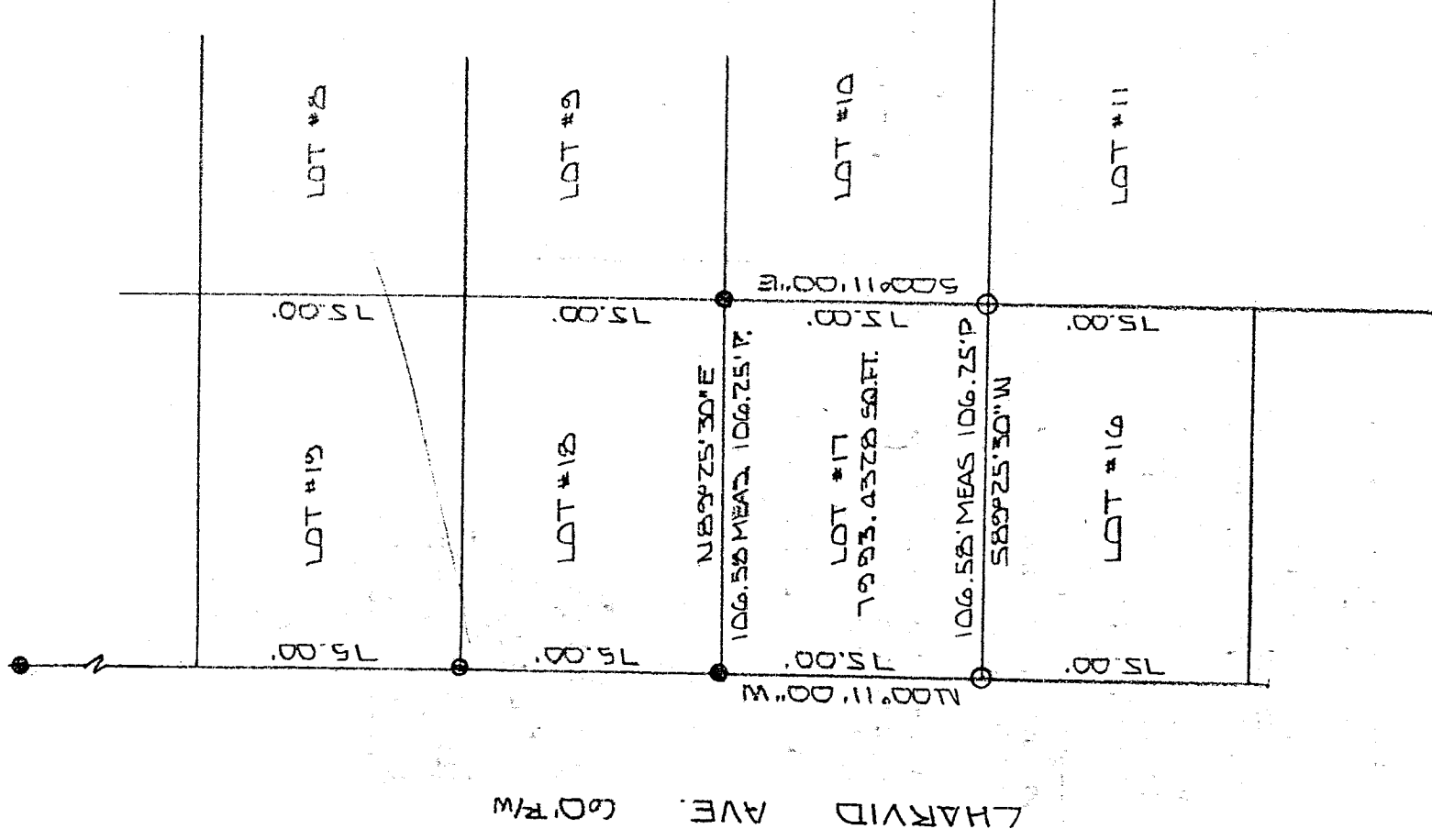

K-427

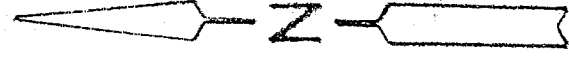

NEW SURVEY
 OF EXISTING PARCEL
 TAX MAP APPROVED
 DATE 5-4-99
 INITIAL

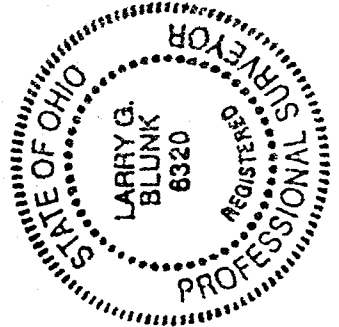

BASIS OF BEARINGS: PLAT VOL. 17 PG. 104.

I HEREBY CERTIFY THAT THE ABOVE PLAT AND THE FIELD SURVEY IT REPRESENTS ARE TRUE TO THE BEST OF MY KNOWLEDGE

Larry G. Blunk
 LARRY G. BLUNK
 PROFESSIONAL SUR

R # 6320

MAY 21 1999
 DATE

DESCRIPTION
FOR

FREDERICK AND MARY SOWDERS

Located in the Township of Madison, County of Richland, State of Ohio and being Lot Number 17 of Lincoln Terrace Allotment as recorded in Volume 17, Page 104 of the Richland County Plat Records and more particularly described as follows:

Beginning at an iron pin found in the Northwest Corner of Lot Number 17.

Thence N 89 degrees 25' 30" E along the north line of Lot Number 17 a distance of 106.58 feet to an iron pin found in the Northeast Corner of Lot Number 17.

Thence S 00 degrees 11' 00" E along the east line of Lot Number 17 a distance of 75.00 feet to an iron pin set in the Southeast Corner of Lot Number 17.

Thence S 89 degrees 25' 30" W along the south line of Lot Number 17 a distance of 106.58 feet to an iron pin set in the Southwest Corner of Lot Number 17.

Thence N 00 degrees 11' 00" W along the west line of Lot Number 17 a distance of 75.00 feet to the place of beginning and containing 7993.4328 square feet but subject to all legal highways also all easements of record.

Basis of Bearings: Plat Volume 17, Page 104.

Larry G. Blunk
Larry G. Blunk, P.S. 6320
May 2, 1999



NEW SURVEY
OF EXISTING PARCEL
TAX MAP APPROVED
FAX 5-4-99
DATE

K-427