

PLAT OF BOUNDARY SURVEY

JENNY ROUNSEVELL

LOT 2545 AND PART OF OUTLOT 12
CITY OF SHELBY, RICHLAND COUNTY, OHIO

W. MAIN ST. (S.R. 39-96) - 60'

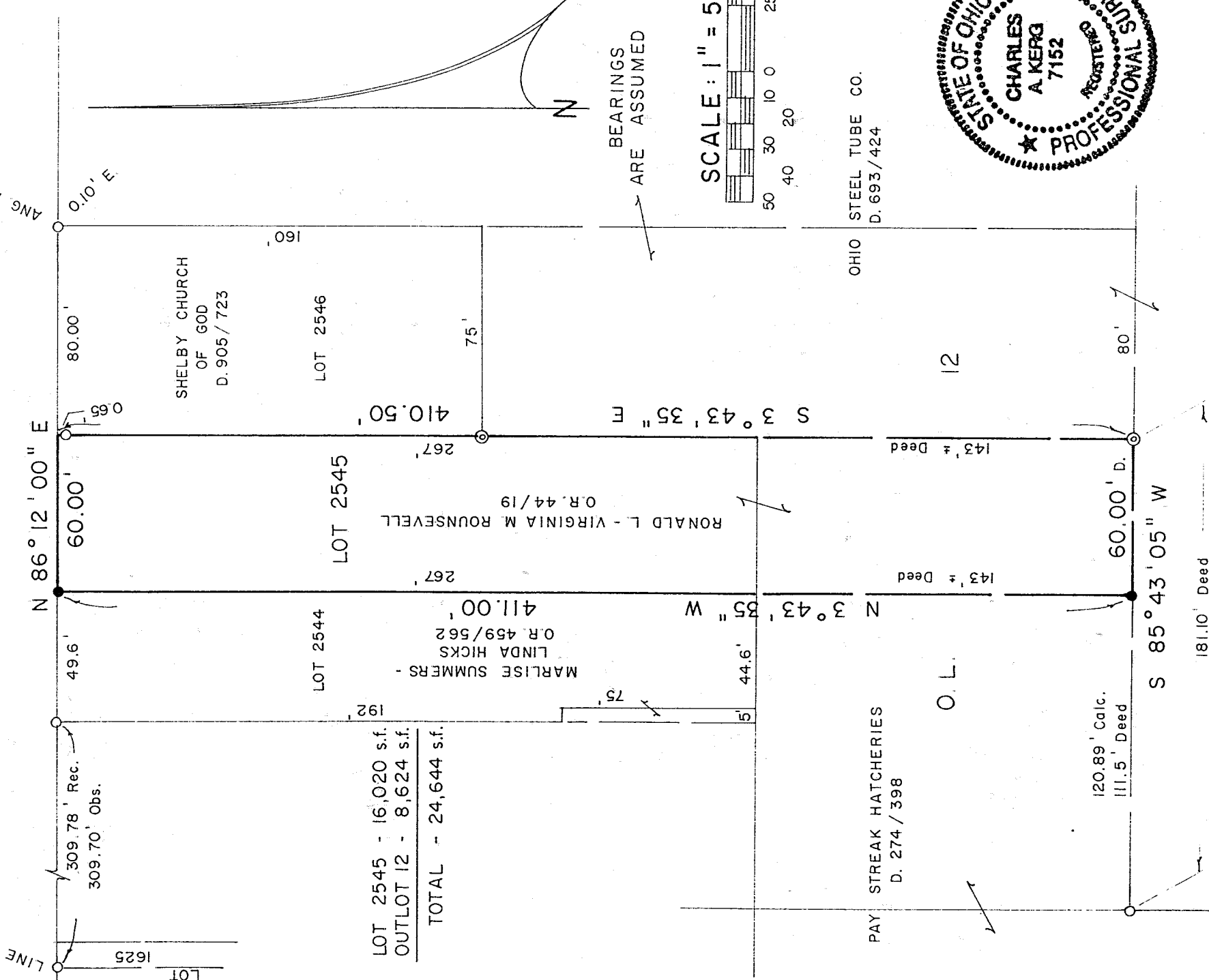

LOT 2545 - 16,020 s.f.
 OUTLOT 12 - 8,624 s.f.
 TOTAL - 24,644 s.f.

- LEGEND**
- IRON PIPE FOUND
 - ⊙ BRASS-CAPPED PIPE FOUND
 - 5/8" IRON PIN SET WITH CAP
 - STAMPED "C. KERG, RLS 7152"
- NEW SURVEY OF EXISTING PARCEL TAX MAP APPROVED
 EAK DATE 4-5-99
 DATE 4-5-99

PREPARED BY
KERG SURVEYING
Charles A. Kerg
 CHARLES A. KERG
 REGISTERED OHIO SURVEYOR NO. 7152
 DATE: JUNE 23, 1998

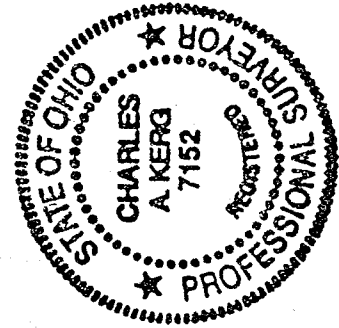

K-420