

○ = Iron Pin set &  
 capped & LITTLE-  
 5524  
 ● = Iron Pin Fd.

# K-415

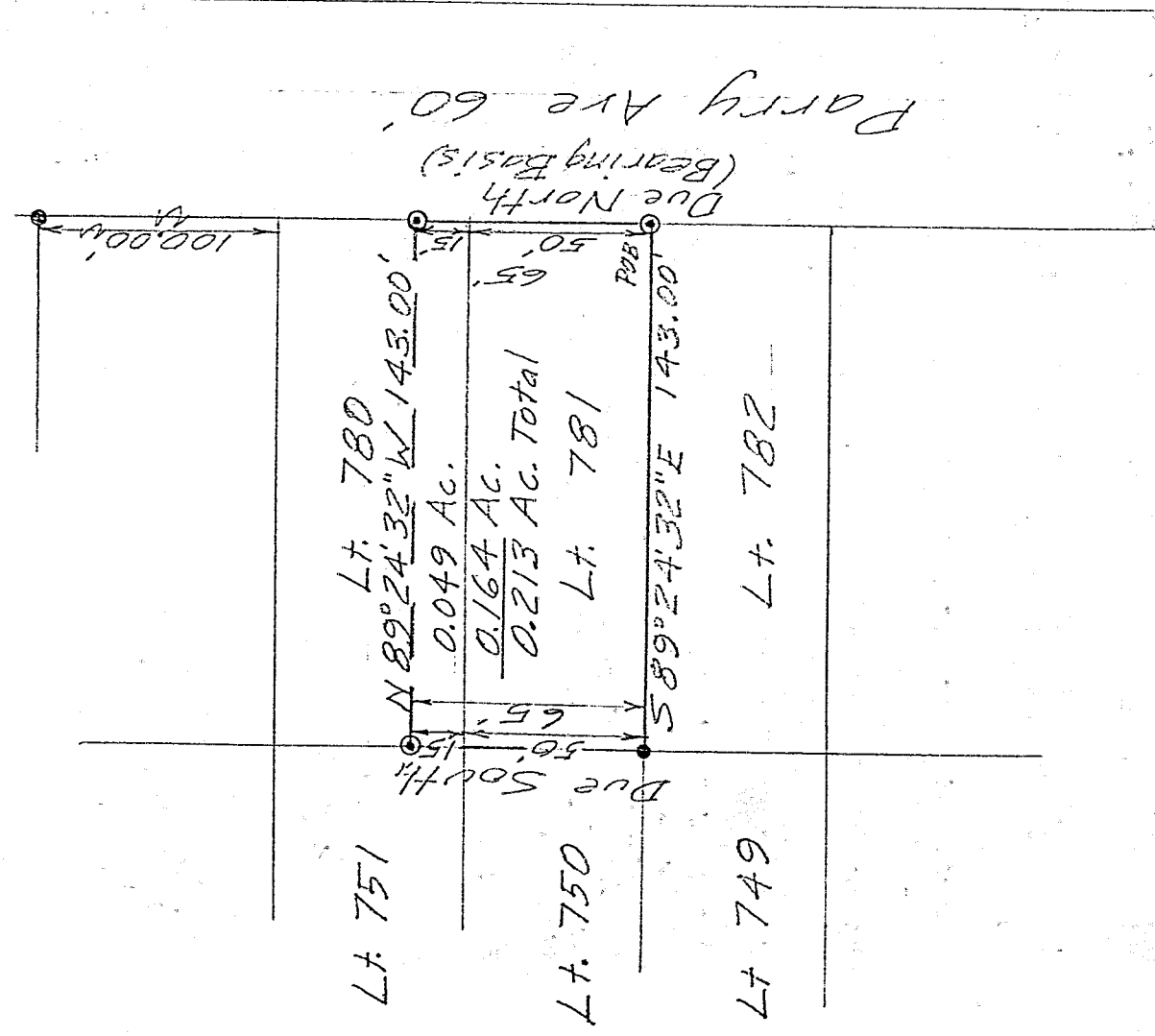

4-16-99

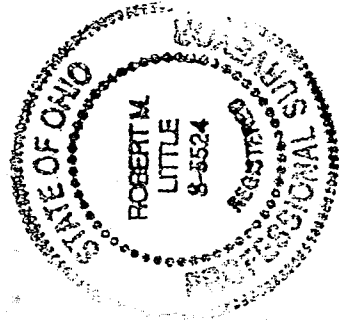

DESCRIPTION OF SURVEY FOR JIM DAUGHERTY

LOT 781 AND THE  
 SOUTH 15 FT OF LOT 780  
 LINCOLN HEIGHTS ALLOT.  
 MADISON TOWNSHIP  
 RICHLAND COUNTY, OHIO

Robert M. Little  
 Registered Surveyor # Ohio 5524  
 April 7, 1999

NEW SURVEY  
 TAX MAP APPROVED  
 INITIAL EM DATE 4-19-99

NEW SURVEY  
 OF EXISTING PARCEL  
 TAX MAP APPROVER  
 INITIAL EM DATE 4-19-99

ROBERT M. LITTLE  
PROFESSIONAL SURVEYOR AND ENGINEER  
67 Redwood Rd., Mansfield, Ohio, 44707  
Phone 419 / 756-3056

DESCRIPTION OF SURVEY FOR JIM DAUGHERTY

LOT 781 AND THE  
SOUTH 15 FT OF LOT 780  
LINCOLN HEIGHTS ALLOT.  
MADISON TOWNSHIP  
RICHLAND COUNTY, OHIO

Being Lot 781 and the south 15 feet of Lot 780 of Lincoln Heights Allotment, Madison Township, County of Richland, State of Ohio and being more particularly described as follows:

Beginning at an iron pin, set and capped, marking the southeast corner of said Lot 781;

Thence North 00° 00' 00" East a distance of 65.00 feet to an iron pin, set and capped, in the east line of said Lot 780, after passing the northeast corner of Lot 781 at 50.00 feet, said course being with the west line of Parry Ave., 60 foot right of way;

Thence North 89° 24' 32" West a distance of 143.00 feet to an iron pin, set and capped, in the west line of Lot 780;

Thence South 00° 00' 00" West a distance of 65.00 feet to an iron pin, found, marking the southwest corner of Lot 781, after passing the southwest corner of Lot 780 at 15.00 feet,

Thence South 89° 24' 32" East a distance of 143.00 feet to the point of beginning;

Containing 0.213 acres of land, more or less, of which 0.164 acres comprise Lot 781 and 0.049 acres are in Lot 780, but subject to all easements of record.

Bearing basis: The west line of Parry Ave, called Due North-South.

*Robert M. Little*

Robert M. Little  
Registered Surveyor # Ohio 5524  
April 7, 1999

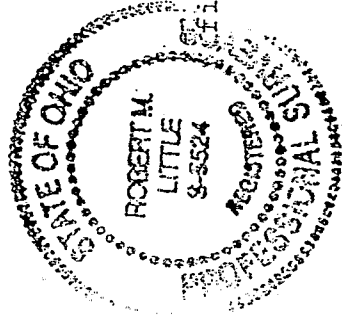

4-16-99  
*[Signature]*  
File Daugherty

NEW SURVEY  
OF EXISTING PARCEL  
TAX MAP APPROVED  
PAK INITIAL  
4-19-99 DATE

NEW SPLIT  
TAX MAP APPROVED  
PAK INITIAL  
4-19-99 DATE

K-415