

PLAT OF SURVEY FOR

Jonathan R. & Lisa R. Hanel

SECTION _____ LOT # 12503, Pt. 12502 & 12504, V. 13, P. 5

TOWNSHIP _____ Mansfield CITY / VILLAGE

RANGE _____ TOWNSHIP

QUARTER _____ Richland COUNTY, OHIO

LEGEND:

- ▲ - P.K. NAIL FOUND
- △ - P.K. NAIL SET
- - RAILROAD SPIKE FOUND
- - RAILROAD SPIKE SET
- - FENCE POST FOUND
- - IRON PIN FOUND
- - IRON PIN SET - CAPPED
- BLUNK 6320 "

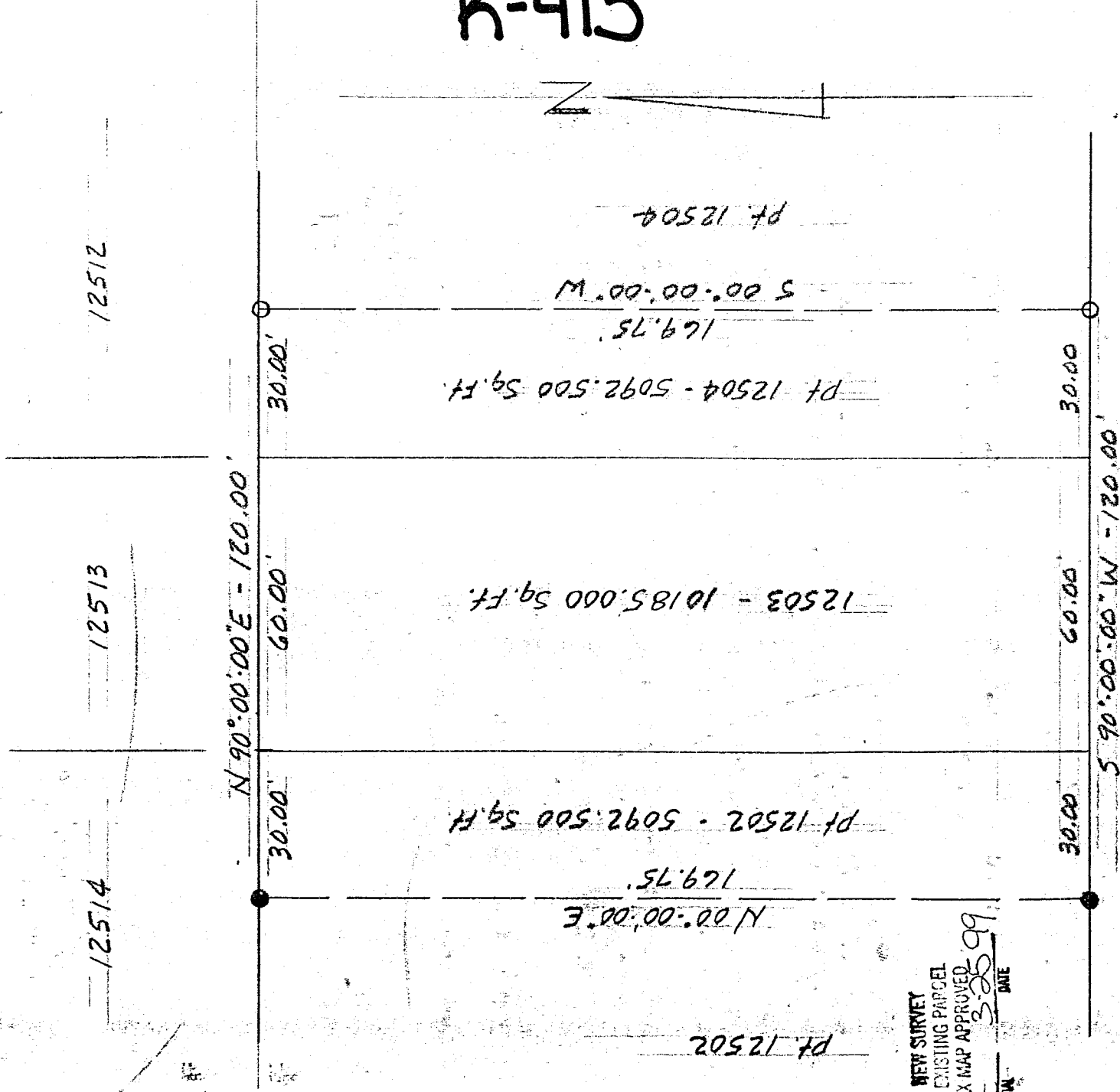

K-413



NEW SURVEY
OF EXISTING PARCEL
TAX MAP APPROVED
[Signature] 3-23-99
DATE

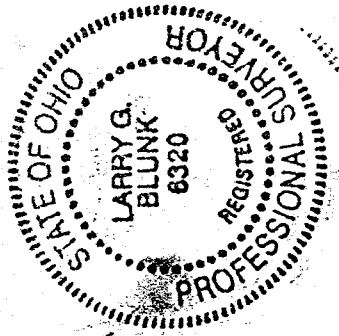
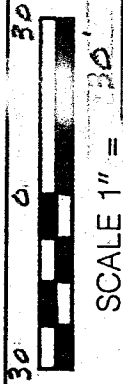

BASIS OF BEARINGS: Survey by W.R. Clancy, 2-25-99

I HEREBY CERTIFY THAT THE ABOVE PLAT AND THE FIELD SURVEY IT REPRESENTS ARE TRUE TO THE BEST OF MY KNOWLEDGE

[Signature]
LARRY G. BLUNK
PROFESSIONAL SURVEYOR # 6320

3-23-99
DATE

Glendo Blvd 60'

DESCRIPTION
FOR

JONATHAN R. & LISA R. KINKEL

Located in the City of Mansfield, County of Richland, State of Ohio and being all of Lot Number 12503 and a part of Lot Numbers 12502 and 12504 as recorded in Volume 13, Page 5 of the Richland County Plat Records and more particularly described as follows:

Beginning at the Southwest Corner of Lot Number 12503, referenced by an iron pin found S 90 degrees 00' 00" W - 30.00 feet.

Thence S 90 degrees 00' 00" W along the south line of Lot Number 12502 a distance of 30.00 feet to an iron pin found.

Thence N 00 degrees 00' 00" E a distance of 169.75 feet to an iron pin found on the north line of Lot Number 12502.

Thence N 90 degrees 00' 00" E along the north line of Lot Numbers 12502, 12503 and 12504 a distance of 120.00 feet to an iron pin set.

Thence S 00 degrees 00' 00" W a distance of 169.75 feet to an iron pin set on the south line of Lot Number 12504.

Thence S 90 degrees 00' 00" W along the south line of Lot Numbers 12504 and 12503 a distance of 90.00 feet to the place of beginning and containing 20370.000 square feet in all of which 5092.500 square feet are in a part of Lot Number 12502, 10185.000 square feet are in Lot Number 12503 and 5092.000 square feet are in a part of Lot Number 12054 but subject to all legal highways also all easements of record.

Basis of Bearings: Survey by W.R. Clancy, 2-25-99.

Larry G. Blunk
Larry G. Blunk, P.S. 6320
March 23, 1999

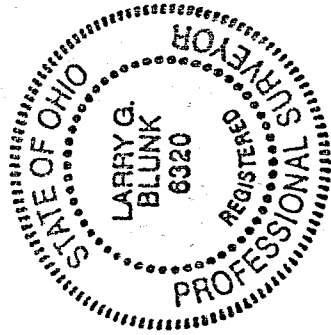

NEW SURVEY
OF EXISTING PARCEL
TAX MAP APPROVED
DATE 3-20-99
WITH *[Signature]*

K-413