

PLAT OF SURVEY FOR D. L. SCHROEDER

SECTION 31 LOT # ~
 TOWNSHIP 22 CITY / VILLAGE _____
 RANGE 19 SHARON TOWNSHIP _____
 QUARTER SE TRILAND COUNTY, OHIO _____

LEGEND:

- ▲ - P.K. NAIL FOUND
 - △ - P.K. NAIL SET
 - - RAILROAD SPIKE FOUND
 - - RAILROAD SPIKE SET
 - - FENCE POST FOUND
 - - IRON PIN FOUND
 - - IRON PIN SET - CAPPED
- BLUNK 6320 "

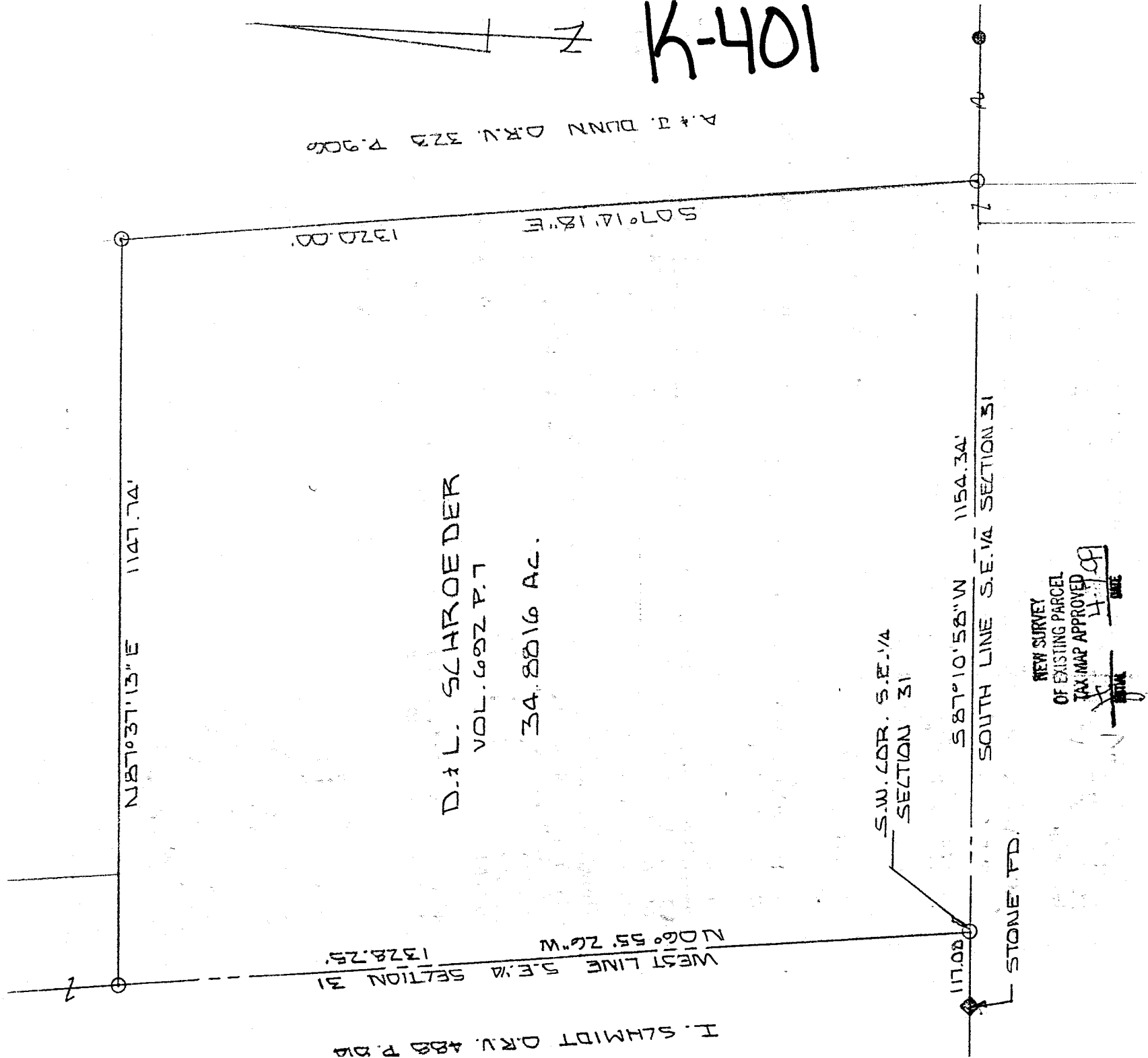

NEW SURVEY
 OF EXISTING PARCEL
 TAX MAP APPROVED
 4.1.99
 DATE

200 200
 SCALE 1" = 200'

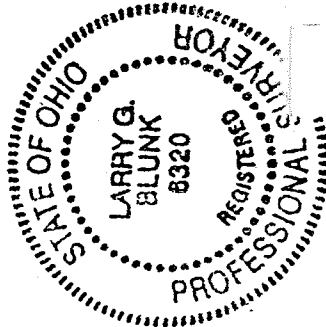

BASIS OF BEARINGS: BEARINGS SHOWN HEREON ARE TO AN ASSUMED AZIMUTH AND ARE USED TO DENOTE ANGLES ONLY.
 I HEREBY CERTIFY THAT THE ABOVE PLAT AND THE FIELD SURVEY IT REPRESENTS ARE TRUE TO THE BEST OF MY KNOWLEDGE

Larry G. Blunk
 LARRY G. BLUNK
 PROFESSIONAL SURVEYOR

4.1.99 R.A. 1999
 DATE

K-401

DESCRIPTION
FOR
DALE SCHROEDER

Located in the Township of Sharon, County of Richland, State of Ohio and being a part of the Southeast Quarter of Section 31, Township 22, Range 19 and more particularly described as follows:

Beginning at an iron pin set in the Southwest Corner of the Southeast Quarter of Section 31.

Thence N 06 degrees 55' 26" W along the west line of the Southeast Quarter of Section 31 a distance of 1328.25 feet to an iron pin set.

Thence N 87 degrees 37' 13" E a distance of 1147.74 feet to an iron pin set.

Thence S 07 degrees 14' 18" E a distance of 1320.00 feet to an iron pin set on the south line of the Southeast Quarter of Section 31.

Thence S 87 degrees 10' 58" W along the south line of the Southeast Quarter of Section 31 a distance of 1154.34 feet to the place of beginning and containing 34.8816 acres more or less but subject to all legal highways also all easements of record.

Grantees, their heirs and assigns do hereby covenant and agree that the parcel of land described in this instrument will not be conveyed by said grantees, heirs and assigns unless said parcel fronts on a public highway or is sold together with land fronting on a public highway or dedicated street.

Basis of Bearings: Bearings shown hereon are to an assumed azimuth and are used to denote angles only.

Larry G. Blunk
Larry G. Blunk, P.S. 6320
April 4, 1999

