

# PLAT OF SURVEY FOR DENZIL GIBSON

SECTION ~ LOT # PT. D.L. 220 & PT. Q.L. 221 V. 3 P. 34  
 TOWNSHIP ~ MANSFIELD CITY / VILLAGE V. 6 P. 5  
 RANGE ~ TOWNSHIP  
 QUARTER ~ RICHLAND COUNTY, OHIO

## LEGEND:

- ▲ - P.K. NAIL FOUND
- △ - P.K. NAIL SET
- - RAILROAD SPIKE FOUND
- - RAILROAD SPIKE SET
- - FENCE POST FOUND
- - IRON PIN FOUND
- - IRON PIN SET - CAPPED
- BLUNK 6320 "

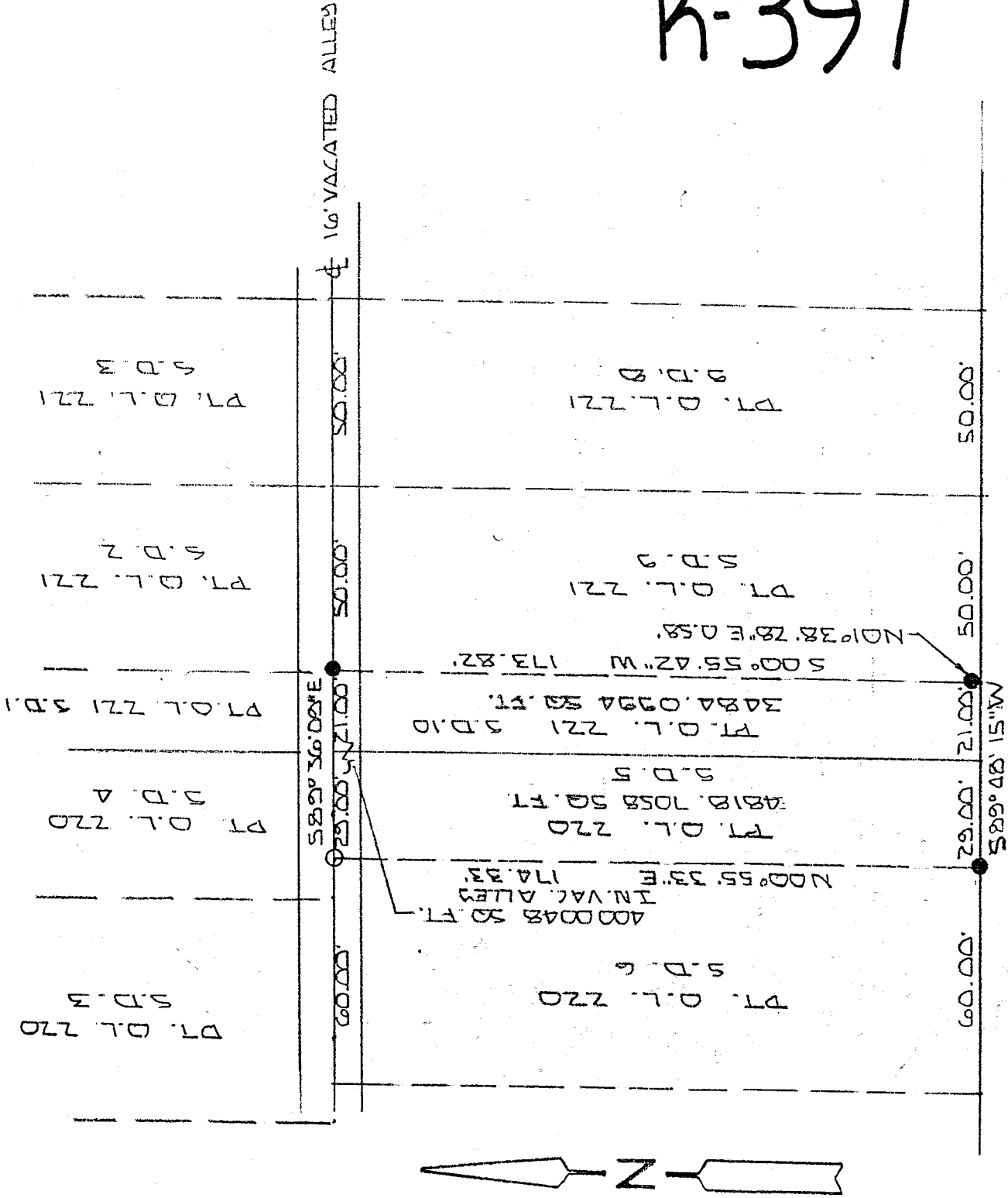

K-397

NEW SURVEY  
 OF EXISTING PARCEL  
 TAX MAP APPROVED  
 DATE 4-1-09

CLINE AVE. 60' R/W

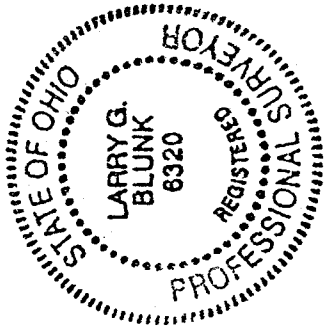
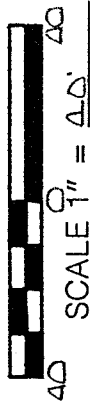

BASIS OF BEARINGS: BEARINGS SHOWN HEREON ARE TO AN ASSUMED AZIMUTH AND ARE USED TO DENOTE ANGLES ONLY.  
 I HEREBY CERTIFY THAT THE ABOVE PLAT AND THE FIELD SURVEY IT REPRESENTS ARE TRUE TO THE BEST OF MY KNOWLEDGE

*Larry G. Blunk*  
 LARRY G. BLUNK  
 PROFESSIONAL SURVEYOR # 6320

APR. 1 1999  
 DATE

K-397

DESCRIPTION  
FOR  
DENZIL GIBSON

Located in the City of Mansfield, County of Richland, State of Ohio and being a part of Outlot 220 S.D. 5, a part of Outlot 221 S.D. 10 and a part of a vacated alley and more particularly described as follows:

- Beginning at the Southeast Corner of Outlot 220 S.D. 5, referenced by an iron pin found s 89 degrees 48' 15" W - 29.00 feet.
- Thence S 89 degrees 48' 15" W along the south line of Outlot 220 S.D. 5 a distance of 29.00 feet to an iron pin found.
- Thence N 00 degrees 55' 33" E a distance of 174.33 feet to an iron pin set.
- Thence S 89 degrees 36' 09" E a distance of 50.00 feet to an iron pin found.
- Thence S 00 degrees 55' 42" W a distance of 173.82 feet, to the south line of Outlot 221 S.D. 10, referenced by an iron pin found N 01 degrees 38' 28" E - 0.58 feet.
- Thence S 89 degrees 48' 15" W along the south line of Outlot 221 S.D. 10 a distance of 21.00 feet to the place of beginning and containing 8702.8100 square feet in all of which 4818.7058 square feet are in a part of Outlot Number 220 S.D. 5, 3484.0994 square feet are in a part of Outlot Number 221 S.D. 10 and 400.0048 square feet are in a part of a vacated alley but subject to all legal highways also all easements of record.

Basis of Bearings: Bearings shown hereon are to an assumed azimuth and are used to denote angles only.

*Jerry G. Blunk*  
Jerry G. Blunk, P.S. 6320  
April 10 1999

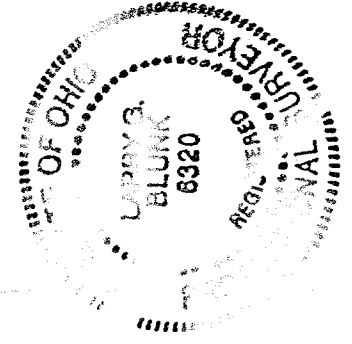

NEW SURVEY  
OF EXISTING PARCEL  
TAX MAP APPROVED  
INITIAL DATE  
4-7-99