

**SHAFFER, JOHNSTON, LICHTENWALTER
& ASSOCIATES, INC.**

CONSULTING ENGINEERS - SURVEYORS
OHIO
MANSFIELD
WOOSTER

SURVEY FOR: AARON W. & AIMEE D. FORD

DATE: 3-23-99

JOB NUMBER: EM-1309Z

LOCATION: BEING PART OF LOT 378 IN THE
VILLAGE OF BELLVILLE, RICHLAND
CO., STATE OF OHIO.

MAIN STREET (66')

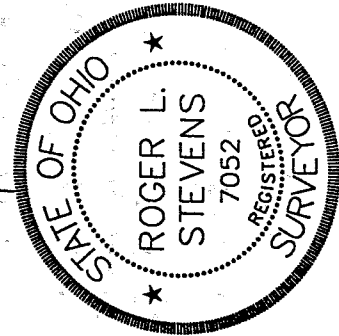
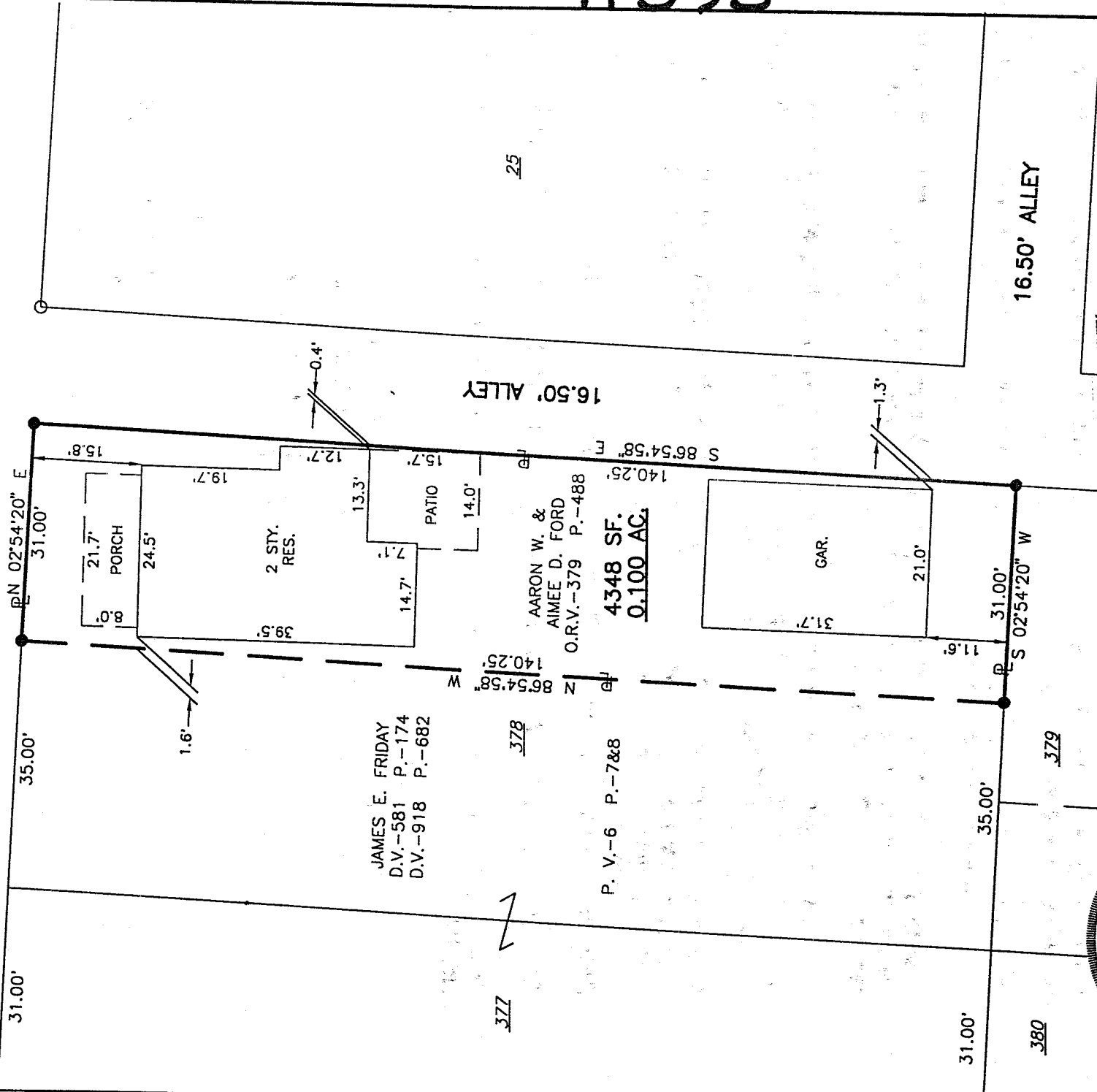

LEGEND

- IRON PIN FOUND
- IRON PIN SET, 5/8" DIA. ROD WITH PLASTIC CAP STAMPED "STEVENS 7052"

Roger L. Stevens
Roger L. Stevens, P.S. #7052

NEW SURVEY
OF EXISTING PARCEL
TAX MAP APPROVED
3/20/99
DATE

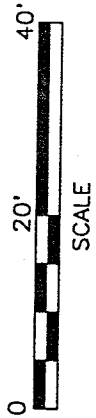

K-395

Distances shown hereon are expressed in feet and decimal parts thereof, bearings are to an assumed meridian and are used to express angles only.

CERTIFICATION: I hereby certify that the foregoing survey was prepared from actual field measurements, in accordance with Chapter 4733-37, Ohio Administration Code.

Roger L. Stevens

March 23, 1999

**SURVEYOR'S DESCRIPTION FOR
ARRON W. & AIMEE D. FORD**

North Part of Lot 378

Situated in the Village of Bellville, County of Richland, State of Ohio and being part of Lot 378 of the consecutively numbered lots in said Village as recorded in plat volume 6, pages 7 and 8, and being more particularly described as follows:

Beginning at an iron pin set in the northwest corner of said lot 378, said iron pin also being in the intersection of the east line of Main Street and the south line of an alley;

Thence S 86° 54' 58" E, 140.25 feet along the north line of said lot 378 also being the south line of said alley to an iron pin set in the northeast corner of said lot;

Thence S 02° 54' 20" W, 31.00 feet along the east line of said lot 378 to an iron pin set in the northeast corner of a parcel of land conveyed to James E. Friday by deed volume 581, page 174 and deed volume 918, page 682;

Thence N 86° 54' 58" W, 140.25 feet along the north line of said land of James E. Friday to an iron pin set in the northwest corner of said land, said iron pin also being in the west line of said lot 378 and the east line of said Main Street;

Thence N 02° 54' 20" E, 31.00 feet along said west line of said lot 378 and said east line of Main Street to the place of beginning, and containing 0.100 acres, more or less, and subject to all legal highways and easements of record.

Bearings are to an assumed meridian and are used to express angles only.

All iron pins set are 5/8" diameter reinforcing rod with plastic cap stamped "STEVENS 7052".

According to a survey made in March 1999 by Roger L. Stevens, Ohio Registered Surveyor No. 7052.

K-395

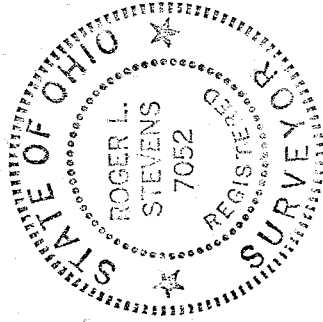

Roger L. Stevens
Roger L. Stevens
Registered Surveyor No. 7052
EM-1309P

NEW SURVEY
OF EXISTING PARCEL
TAX MAP APPROVED
DATE 3/23/99
BY [Signature]