

**SHAFFER, JOHNSTON, LICHTENWALTER
& ASSOCIATES, INC.**

CONSULTING ENGINEERS - SURVEYORS
MANSFIELD OHIO WOOSTER

SURVEY FOR: ROBERT E. & RUTH E. HARRIS

DATE: 3-18-99

JOB NUMBER: EM-1309Z

LOCATION: BEING PART OF LOT 348 IN THE
VILLAGE OF BELLVILLE., RICHLAND
CO., STATE OF OHIO.



HINES STREET (60')

S 87°54'46" E
140.25'

347

P.V.-6 PGS.-7&8

HURON STREET (60')

S 87°54'46" E
140.25'

ROBERT E. & RUTH E. HARRIS
O.R.V.-461 P.-405

348 7573 SF.
0.174 AC.

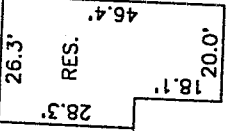

N 87°54'46" W
140.25'

VACATED 16.5' ALLEY
D.V.-723 P.-8

140.25'

BILLY V. & BETTY M. MURRAY
O.R.V.-461 P.-405

349

66.00'

66.00'

S 02°37'49" W
66.00'

12' 16.5'

66.00'

360

359

358

350

K-394

NEW SURVEY
OF EXISTING PLOT
TAX MAP APPROVED

1 DAY 3-25-99
DATE



LEGEND

- IRON PIN FOUND
- IRON PIN SET, 5/8" DIA. ROD WITH PLASTIC CAP STAMPED "STEVENS 7052"

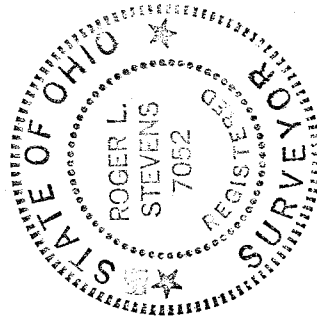

Roger L. Stevens
Roger L. Stevens, P.S. #7052

Distances shown hereon are expressed in feet and decimal parts thereof, bearings are to an assumed meridian and are used to express angles only.

CERTIFICATION: I hereby certify that the foregoing survey was prepared from actual field measurements, in accordance with Chapter 4733-37, Ohio Administration Code.

Roger L. Stevens

March 19, 1999

**SURVEYOR'S DESCRIPTION FOR
ROBERT E. & RUTH E. HARRIS**

North Part of Lot 348

Situated in the Village of Bellville, County of Richland, State of Ohio and being part of Lot 348 of the consecutively numbered lots in said Village as recorded in plat volume 6, pages 7 and 8, and being more particularly described as follows:

Beginning at an iron pin set in the northwest corner of said lot 348, said iron pin also being in the east line of Huron Street;

Thence S 87° 54' 46" E, 140.25 feet along the north line of said lot 348 to an iron pin set in the northeast corner of said lot;

Thence S 02° 37' 49" W, 54.00 feet along the east line of said lot 348 to an iron pin set in the northeast corner of a parcel of land conveyed to Billy V. and Betty M. Murray by official records volume 461, page 405;

Thence N 87° 54' 46" W, 140.25 feet along the north line of said land of Billy V. and Betty M. Murray to an iron pin set in the northwest corner of said land, said iron pin also being in the west line of said lot 348 and the east line of said Huron Street;

Thence N 02° 37' 49" E, 54.00 feet along said west line of said lot 348 and said east line of Huron Street to the place of beginning, and containing 0.174 acres, more or less, and subject to all legal highways and easements of record.

Bearings are to an assumed meridian and are used to express angles only.

All iron pins set are 5/8" diameter reinforcing rod with plastic cap stamped "STEVENS 7052".

According to a survey made in March 1999 by Roger L. Stevens, Ohio Registered Surveyor No. 7052.

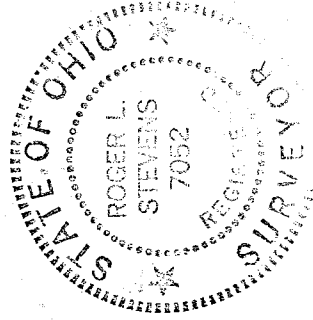

Roger L. Stevens
Roger L. Stevens
Registered Surveyor No. 7052
EM-13090

K-394

