

K-393

BEARINGS ARE BASED ON AN ASSUMED MERIDIAN

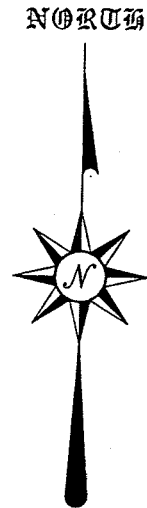

- IRON PIN FOUND
- ⊘ PK SPIKE SET
- ⊗ IRON PIN SET WITH CAP STAMPED "SEILER 6869"

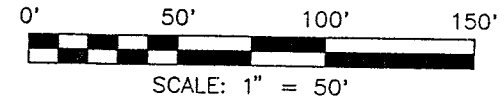
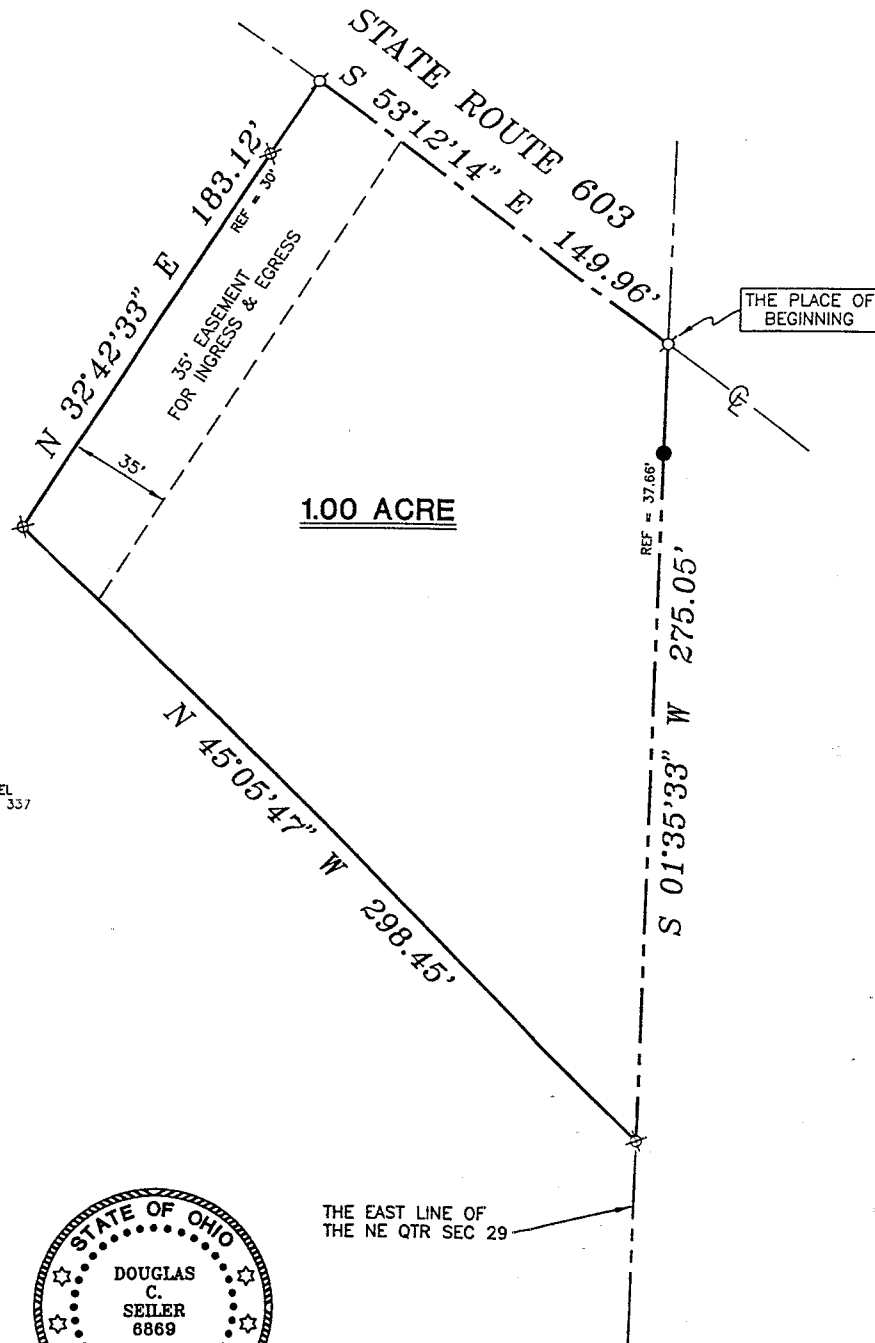

W. & M. KINSEL
O.R.V. 589, PAGE 337

NEW SPLIT
TAX MAP APPROVED
EAK 3-26-99
INITIAL DATE

RICHLAND COUNTY
TAX MAP APPROVAL

APPROVED THIS 26 DAY OF MARCH, 1999

Terry Roades

TERRY ROADES
BLOOMINGGROVE TOWNSHIP
ZONING INSPECTOR

THE EAST LINE OF
THE NE QTR SEC 29

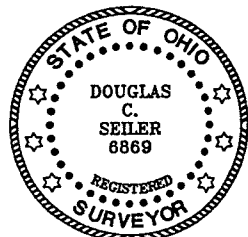

Douglas C. Seiler 3/24/99
SURVEYED BY: DOUGLAS C. SEILER
PROFESSIONAL SURVEYOR #6869
52-1/2 NORTH MAIN STREET
MANSFIELD, OHIO 44902

SURVEY PLAT FOR
KINSEL
PART NE QTR. SEC. 29, T-23, R-18
BLOOMINGGROVE TOWNSHIP
RICHLAND COUNTY, OHIO
DATE: MARCH 24, 1999 SCALE: 1"=50'

Douglas C. Seiler

Professional Land Surveyor

52½ North Main • Mansfield, Ohio 44902
(419) 525-3644 • FAX (419) 525-3696

SURVEY DESCRIPTION

PART NE QUARTER SECTION 29
BLOOMINGGROVE TOWNSHIP
RICHLAND COUNTY, OHIO

Situated in the Township of Bloominggrove, County of Richland, State of Ohio and being a part of the Northeast Quarter of Section 29, Township 23 North, Range 18 West, more particularly described as follows:

Beginning for the same at a PK spike set marking the point of intersection of the east line of said quarter with the centerline of the Shiloh-Newville Road (State Route 603); Thence, South 01 degree 35 minutes 33 seconds West with said east line, passing through an iron pin found at 37.66 feet, a total distance of 275.05 feet to an iron pin set;

Thence, North 45 degrees 05 minutes 47 seconds West a distance of 298.45 feet to an iron pin set;

Thence, North 32 degrees 42 minutes 33 seconds East, passing through an iron pin set for reference at 153.12 feet, a total distance of 183.12 feet to a PK spike set on the centerline of State Route 603;

Thence, South 53 degrees 12 minutes 14 seconds East with said centerline, a distance of 149.96 feet to the place of beginning, containing 1.00 acre, according to survey by Douglas C. Seiler, Professional Surveyor #6869 on March 23, 1999, but subject to the right of way of State Route 603.

Also subject to an easement for ingress and egress over the westerly 35 feet of the above described 1.00 acre parcel.

Iron pins set are 5/8" rods with caps stamped "SEILER 6869".

Bearings are based on an assumed meridian and are intended to be used for angular determination only.

NEW SPLIT
TAX MAP APPROVED
DATE 3-26-99
INITIAL

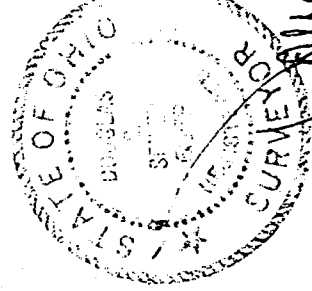

Douglas C. Seiler
Douglas C. Seiler
Professional Surveyor #6869

K-393