

K-392

NEW SPLIT
TAX MAP APPROVED
EAK 3-31-99
INITIAL DATE

BEARINGS
ASSUMED BASED
ON GANGES-FIVE
POINTS RD.
NORTH
SCALE 1"=200'
0 100 200
● R.R SPIKE SET
▲ IRON PIN SET

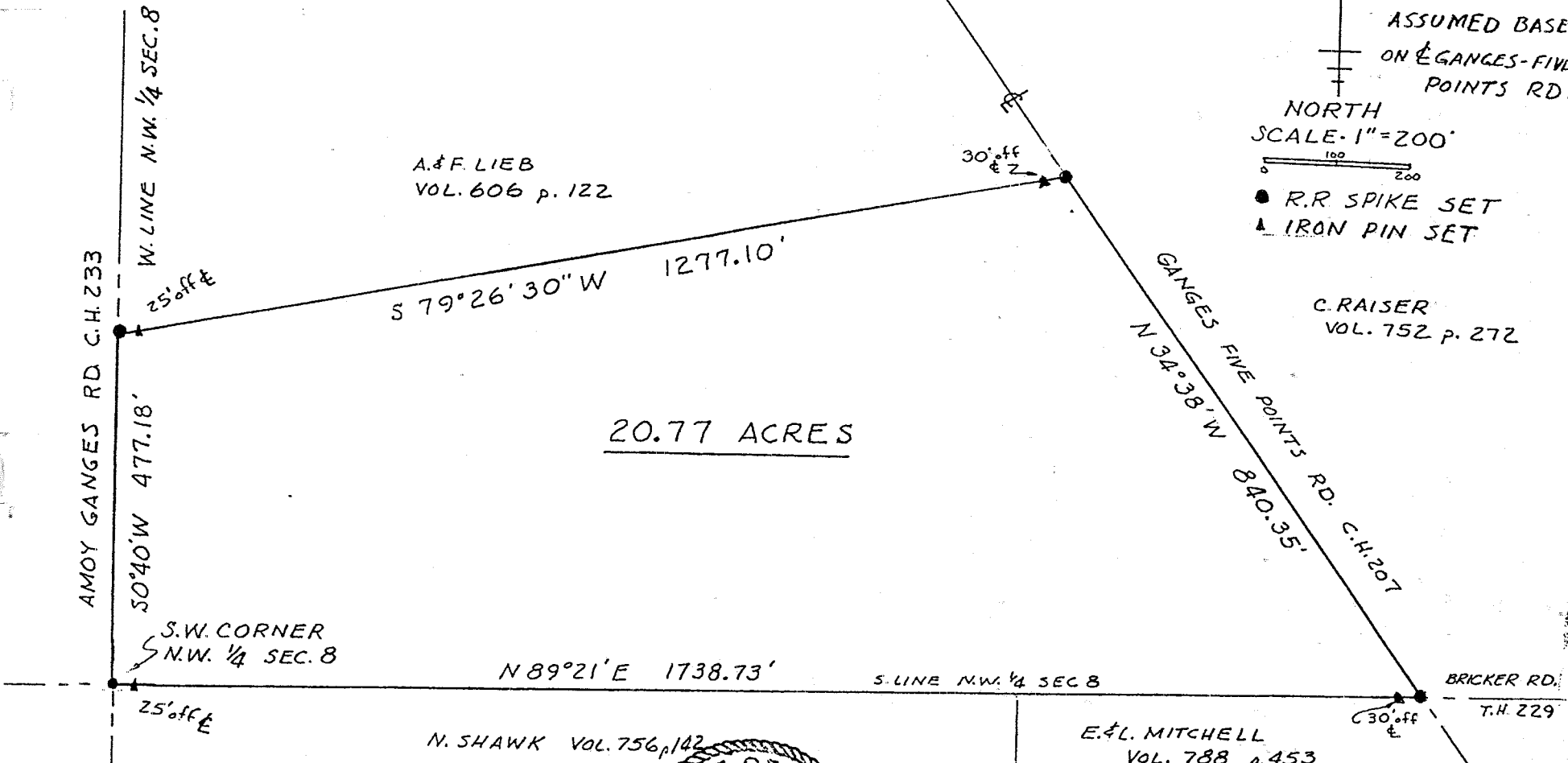

20.77 ACRES

Austin Nolan
3/24/99
Franklin Township

James D Mawhorr
JAMES D. MAWHORR
REG. SURVEYOR NO. 6690

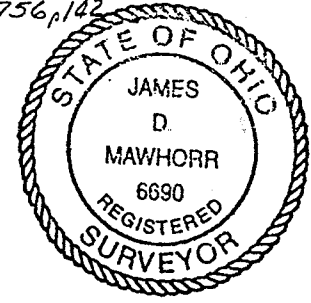

SURVEY PLAT 20.77 ACRES
N.W. 1/4 SEC. 8, T22, R18
FRANKLIN TOWNSHIP
RICHLAND COUNTY, OHIO
FOR FRED TUTTLE
FEBRUARY 25, 1987

REV 3-22-99

Description
20.77 Acres Fred Tuttle

Situated in the Township of Franklin, County of Richland, State of Ohio, and known as being part of the Northwest Quarter of Section 8, Township 22, Range 18 and more particularly described as follows:

Beginning at a railroad spike set at the Southwest corner of the Northwest Quarter of Section 8, thence North 89 deg. 21 min. East along the South line of said quarter section (passing thru iron pins set at 25.00 feet and 1708.73 feet) a total distance of 1738.73 feet to a railroad spike set in the center of Ganges Fives Points Road (C.H.207);

thence North 34 deg. 38 min. West along the center of said road a distance of 840.35 feet to a railroad spike set;

thence South 79 deg. 26 min. 30 sec. West along an existing property line (passing thru iron pins set at 30.00 feet and 1252.10 feet) a total distance of 1277.10 feet to a railroad spike set in the center of Amoy Ganges Road (C.H.233) and the West line of the Northwest Quarter of Section 8;

thence South 0 deg. 40 min. West along said West line and said road a distance of 477.18 feet to the True Place of Beginning, containing 20.77 acres of land, more or less, but subject to all legal highways and easements of record.

February 25, 1987
Rev. 3-22-99

James D. Mawhorr
Registered Surveyor No. 6690

NEW SPLIT
TAX MAP APPROVED
EAK 3-31-99
INITIAL DATE

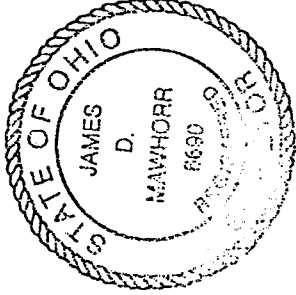

K-392