

K-390

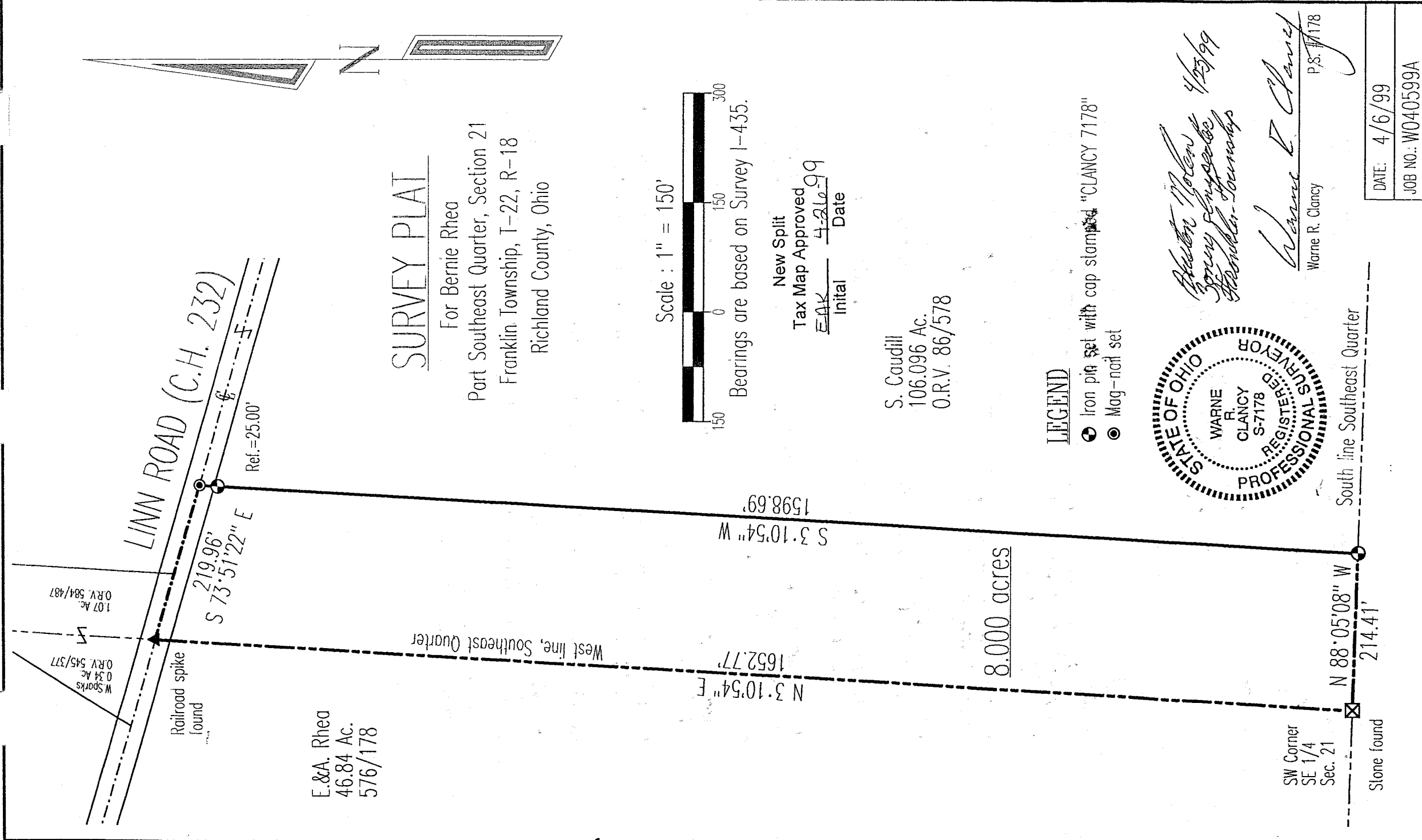

E.&A. Rhea
 46.84 Ac.
 576/178

LIINN ROAD (C.H. 232)

SURVEY PLAT

For Bernie Rhea
 Part Southeast Quarter, Section 21
 Franklin Township, T-22, R-18
 Richland County, Ohio

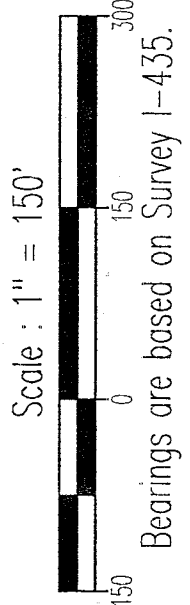

New Split
 Tax Map Approved
 Initial EAK Date 4-26-99

S. Caudill
 106.096 Ac.
 O.R.V. 86/578

LEGEND

- Iron pin set with cap stamped "CLANCY 7178"
- Mag-nail set

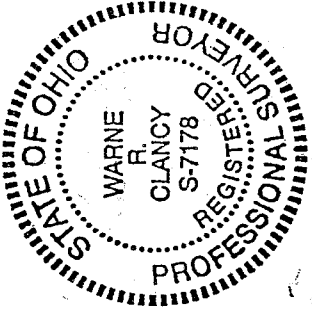

Warner R. Clancy 4/23/99
 Surveyor
 Franklin Township

Warner R. Clancy
 Warne R. Clancy
 P.S. 7178

SW Corner
 SE 1/4
 Sec. 21
 Stone found

N 88° 05' 08" W
 214.41'

South line Southeast Quarter

DATE: 4/6/99
 JOB NO.: W040599A

SURVEY DESCRIPTION

Part Southeast Quarter, Section 21
Franklin Township, T-22, R-18
Richland County, Ohio

Situated in the Township of Franklin, County of Richland, State of Ohio, and being a part of the Southeast Quarter of Section 21 of Township 22, Range 18, more particularly described as follows:

Beginning for the same at a Stone found marking the southwest corner of said southeast quarter; Thence, North 03 degrees 10 minutes 54 seconds East with the west line of said southeast quarter, a distance of 1652.77 feet to a railroad spike found marking its intersection with the centerline of Linn Road (C.H. 232);

Thence, South 73 degrees 51 minutes 22 seconds East with said centerline, a distance of 219.96 feet to a Mag-nail set thereon;

Thence, South 03 degrees 10 minutes 54 West, passing an iron pin set for reference at 25.00 feet, a distance of 1598.69 feet to an iron pin set on the south line of said quarter;

Thence, North 88 degrees 05 minutes 08 seconds West with the south line of said quarter, a distance of 214.41 feet to the Place of Beginning, containing 8.000 acres according to survey by Warne R. Clancy, Professional Surveyor #7178, on April 4, 1999.

Iron pins set are #5 rebars with caps stamped "CLANCY 7178".

Bearings are based on Survey I-435.

K-390

New Split
Tax Map Approved
EAK _____ 4-26-99
Initial _____ Date

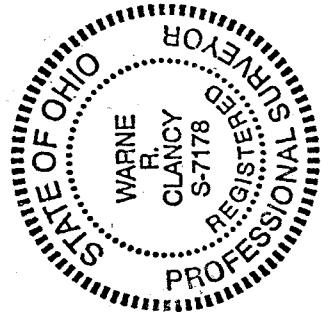

Warne R. Clancy

Warne R. Clancy
Professional Surveyor #7178