

K-389

WAL-MART STORES INC.

25.3423 AC

ORV 39 PG. 541

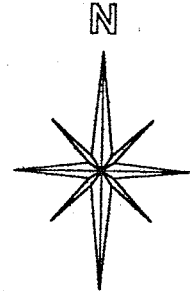
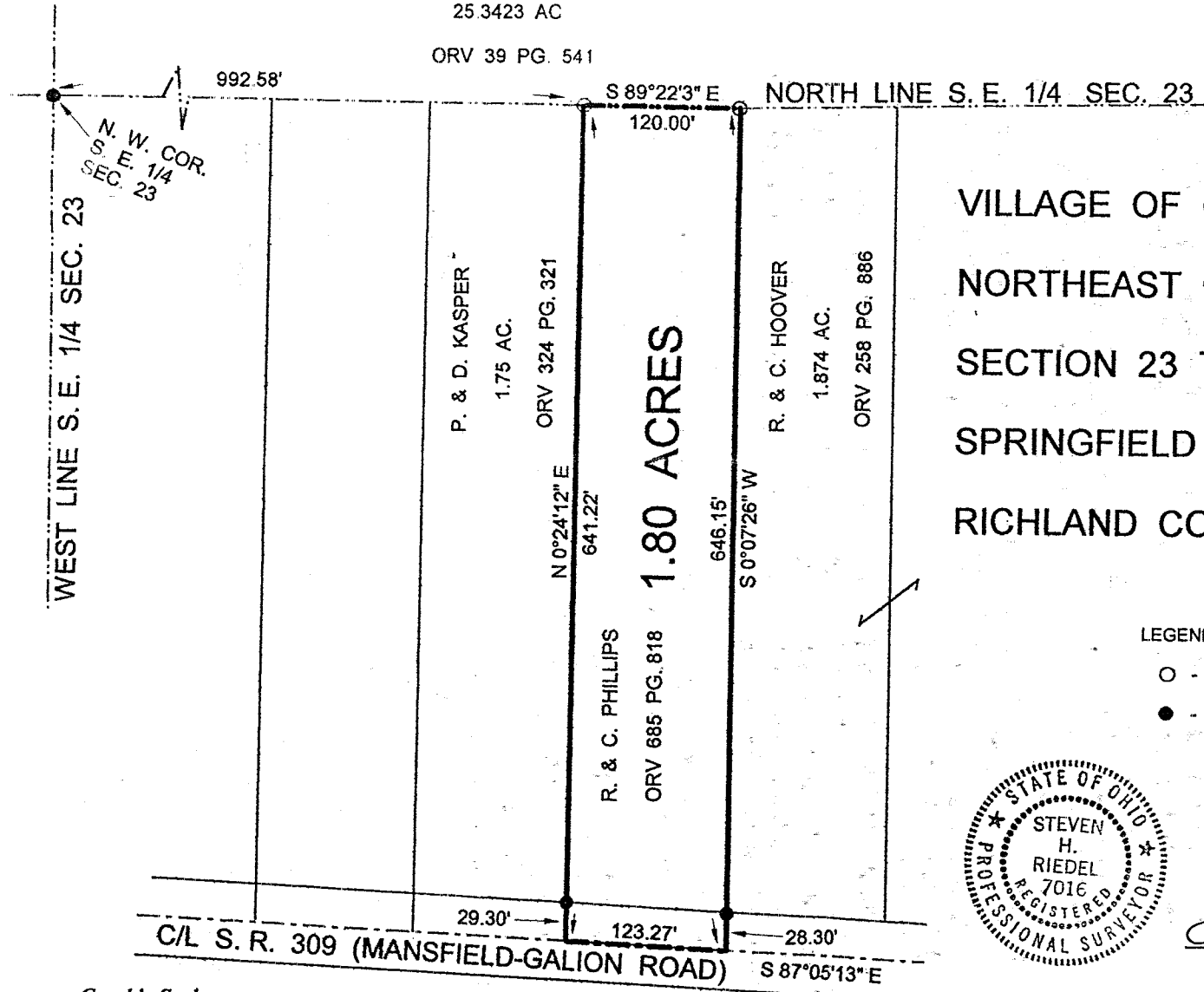

BASIS OF BEARINGS:  
ASSUMED

VILLAGE OF ONTARIO  
 NORTHEAST QUARTER  
 SECTION 23 T-21 R-19  
 SPRINGFIELD TOWNSHIP  
 RICHLAND COUNTY, OHIO

LEGEND:

- - 5/8 INCH REBAR W/CAP STAMPED "PS 7016" SET
- - EXISTING IRON PIPE

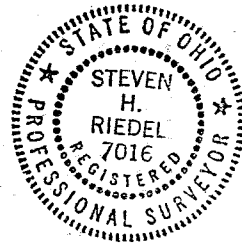

STEVEN H. RIEDEL  
 OHIO SURVEYOR 7016  
 MARCH 17, 1999  
 RSP23SEB

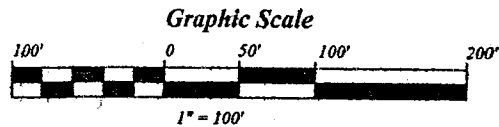

NEW SURVEY  
 OF EXISTING PARCEL  
 TAX MAP APPROVED  
 FAX 4-2699

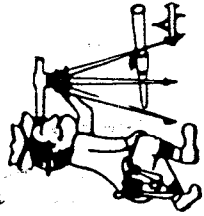

# Riedel Land Surveying Company

712 N. Henry St.  
Crestline, Ohio 44827

Phone (419) 683-1951

April 7, 1999

Kiernad Property (1.80 acres)

rsp23seb

Situated in the Village of Ontario, Township of Springfield, County of Richland, State of Ohio and being part of the Northeast quarter of Section 23, T-21, R-19, and being more fully described as follows:

Commencing at an existing iron pipe at the intersection of the West line of the Southeast quarter of Section 23 with the North line of the Southeast quarter of Section 23;

thence running South 89 deg. 22 min. 03 sec. East along the North line of the Southeast quarter for 992.58 feet to a 5/8 inch rebar set and the place of beginning;

thence continuing South 89 deg. 22 min. 03 sec. East along said North line for 120.00 feet to a 5/8 inch rebar set;

thence turning and running South 00 deg. 07 min. 26 sec. West (passing an existing iron pipe at 617.85 feet) for a total distance of 646.15 feet to the centerline of State Highway 309 (Mansfield-Galion Road);

thence turning and running North 87 deg. 05 min. 13 sec. West along said centerline for 123.27 feet;

thence turning and running North 00 deg. 24 min. 12 sec. East (passing an existing iron pipe at 29.30 feet) for a total distance of 641.22 feet to the place of beginning.

All 5/8 inch rebars set have a plastic cap stamped "PS 7016".

The above described parcel has a calculated area of 1.80 acres of land according to a survey made on March 17, 1999 by Steven H. Riedel, Ohio surveyor 7016.

Prior Deed: Volume 834 page 13

Basis of Bearings: Assumed

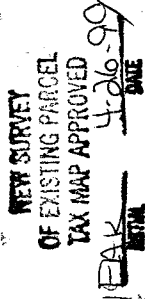

K-389