

K-384

SURVEY PLAT

For Michael Locker
Part Lot #2727
Plat Volume 4, Page 23
City of Mansfield
Richland County, Ohio

SUMMIT STREET (60' R/W)

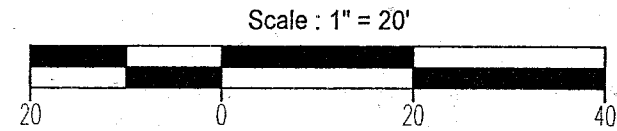
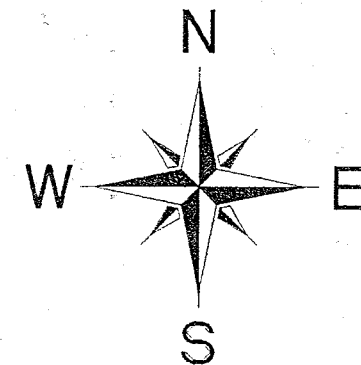
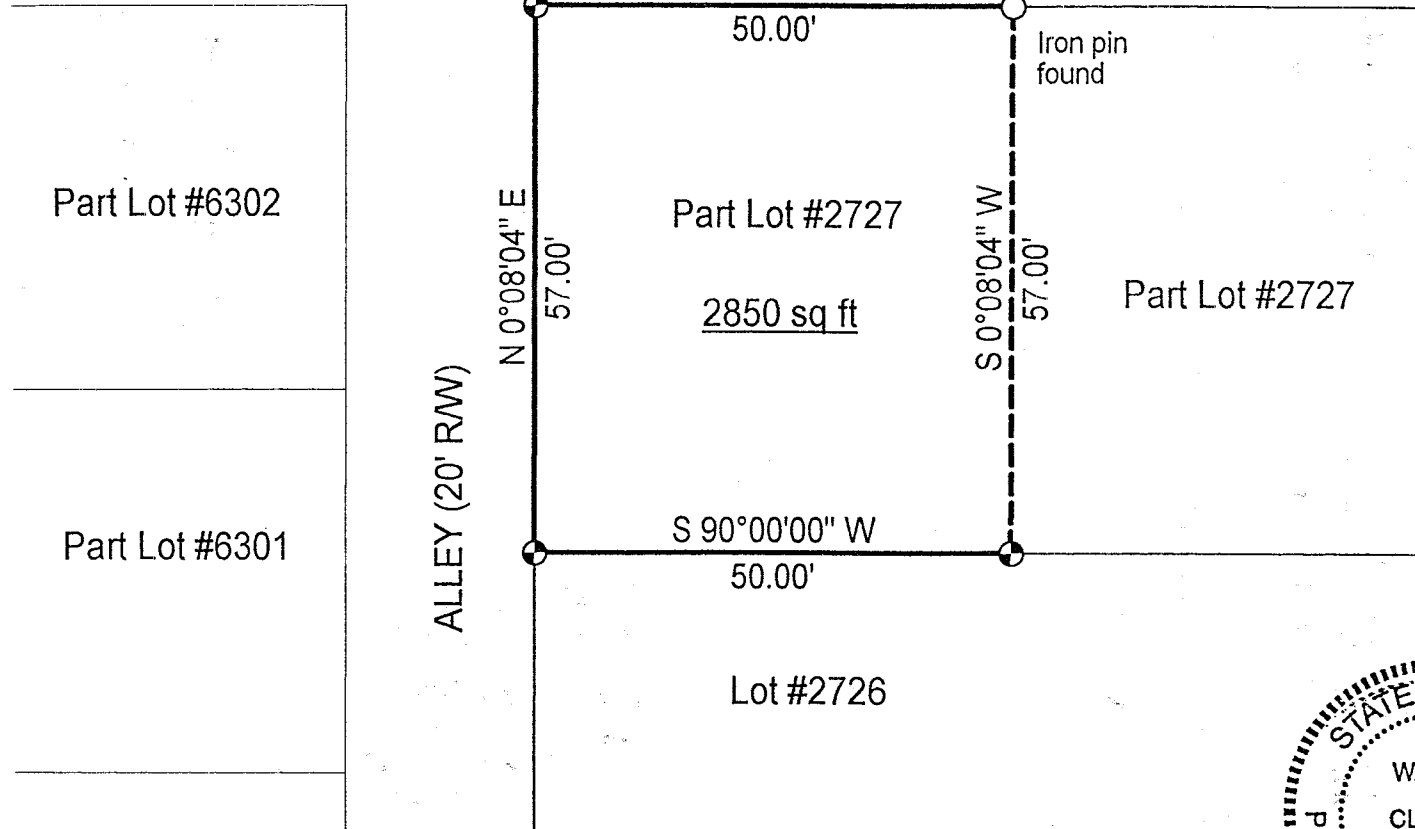

Bearings are based on Survey C-195.

NEW SURVEY
OF EXISTING PARCEL
TAX MAP APPROVED
 INITIAL DATE
 EA 4-26-99

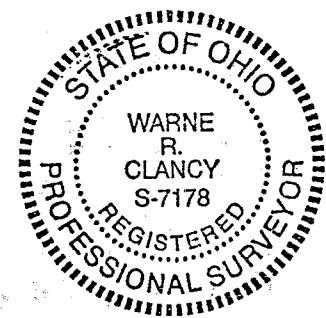

LEGEND

● Iron pin set with cap stamped "CLANCY 7178"

Warne R. Clancy
 Warne R. Clancy P.S. #7178

DATE: 4/21/99
 JOB NO.: W042099

SURVEY DESCRIPTION

Part Lot #2727
Plat Volume 4, Page 23
City of Mansfield
Richland County, Ohio

Situated in the City of Mansfield, County of Richland, State of Ohio, and being a part of Lot #2727 of the consecutively numbered lots of said city as recorded in Plat Volume 4, page 23 of the plat records of said county, more particularly described as follows:

Beginning for the same at an iron pin set marking the northwest corner of said Lot #2727, the same being the intersection of the south right-of-way line of Summit Street (60' R/W) with the east right-of-way line of an existing 20' wide alley; Thence, North 90 degrees 00 minutes 00 seconds East with said south right-of-way line, a distance of 50.00 feet to an iron pin found thereon;

Thence, South 00 degrees 08 minutes 04 seconds West, a distance of 57.00 feet to an iron pin set on the south line of said Lot #2727;

Thence South 90 degrees 00 minutes 00 seconds West with the south line of said lot, a distance of 50.00 feet to an iron pin set on the said east alley right-of-way line;

Thence, North 00 degrees 08 minutes 04 seconds East with said right-of-way line, a distance of 57.00 feet to the Place of Beginning, containing 2,850 square feet according to survey by Warne R. Clancy, Professional Surveyor #7178, on April 20, 1999.

Iron pins set are #5 rebars with caps stamped "CLANCY 7178".

Bearings are based on Survey C-195.

K-384

NEW SURVEY
OF EXISTING PARCEL
TAX MAP APPROVED
4-26-99
DATE



Warne R. Clancy
Warne R. Clancy
Professional Surveyor #7178