

# PLAT OF SURVEY FOR Ethel M. Berry & Barbara E. Schaub

SECTION \_\_\_\_\_ LOT # 118 & Pt. 117, Harperst Hts. #4, V. 20, P. 54  
 TOWNSHIP \_\_\_\_\_ CITY / VILLAGE \_\_\_\_\_  
 RANGE Madison TOWNSHIP \_\_\_\_\_  
 QUARTER \_\_\_\_\_ COUNTY Richland COUNTY, OHIO \_\_\_\_\_

**LEGEND:**

- ▲ - P.K. NAIL FOUND
  - △ - P.K. NAIL SET
  - - RAILROAD SPIKE FOUND
  - - RAILROAD SPIKE SET
  - - FENCE POST FOUND
  - - IRON PIN FOUND
  - - IRON PIN SET - CAPPED
- BLUNK 6320 "

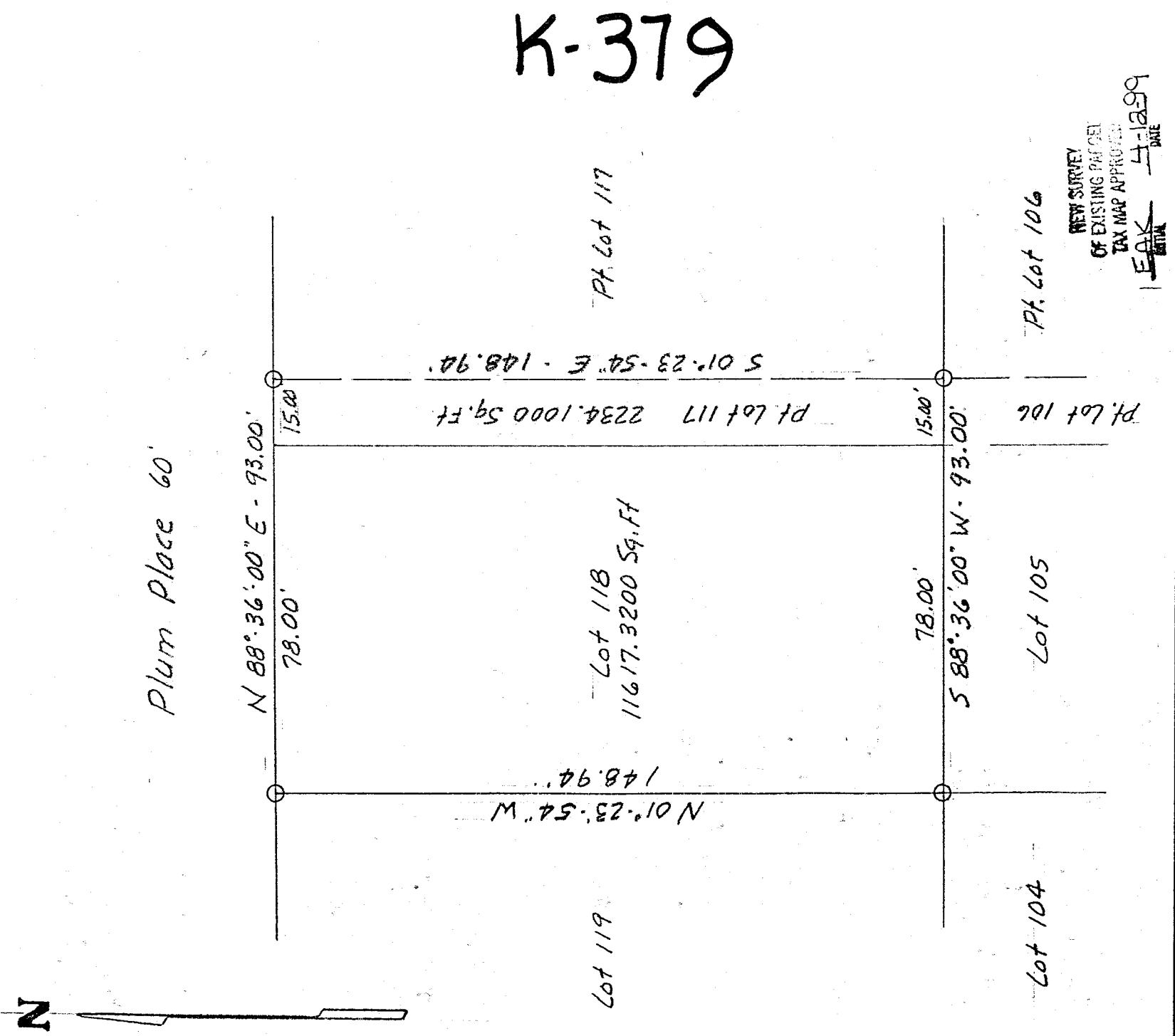

K-379



SCALE 1" = 30'

BASIS OF BEARINGS: Plat Vol. 20, Pg. 54

I HEREBY CERTIFY THAT THE ABOVE PLAT AND THE FIELD SURVEY IT REPRESENTS ARE TRUE TO THE BEST OF MY KNOWLEDGE

*Larry G. Blunk*  
 LARRY G. BLUNK  
 PROFESSIONAL SURVEYOR # 6320

4-8-99  
 DATE

NEW SURVEY  
 OF EXISTING PARCEL  
 TAX MAP APPROVAL  
 FAX 4-12-99 DATE



DESCRIPTION  
FOR

ETHEL M. BERRY & BARBARA E. SCHAUB

Located in the Township of Madison, County of Richland, State of Ohio and being all of Lot Number 118 and a part of Lot Number 117 of Harpcrest Heights No. 4 as recorded in Volume 20, Page 54 of the Richland County Plat Records and more particularly described as follows:

Beginning at an iron pin set in the Northwest Corner of Lot Number 118.

Thence N 88 degrees 36' 00" E along the north line of Lot Numbers 118 and 117 a distance of 93.00 feet to an iron pin set.

Thence S 01 degrees 23' 54" E a distance of 148.94 feet to an iron pin set on the south line of Lot Number 117.

Thence S 88 degrees 36' 00" W along the south line of Lot Numbers 117 and 118 a distance of 93.00 feet to an iron pin set in the Southwest Corner of Lot Number 118.

Thence N 01 degrees 23' 54" W along the west line of Lot Number 118 a distance of 148.94 feet to the place of beginning and containing 13851.4200 square feet in all of which 2234.1000 square feet are in a part of Lot Number 117 and 11617.3200 square feet are in Lot Number 118 but subject to all legal highways also all easements of record.

Basis of Bearings: Plat Volume 20, Page 54.

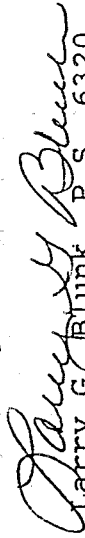
  
Larry G. Blunk, P.S. 6320  
April 8, 1999

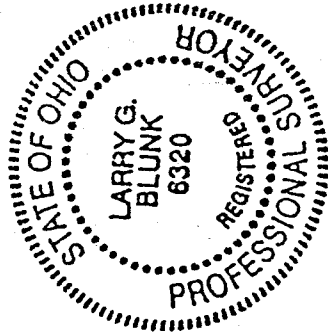

NEW SURVEY  
OF EXISTING PARCEL  
TAX MAP APPROVED  
EAB  
INITIAL  
DATE  
4-12-99

K-379