

VILLAGE OF LEXINGTON
COUNTY OF RICHLAND
STATE OF OHIO

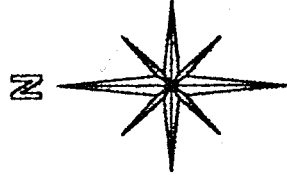

BASIS OF BEARINGS:
ASSUMED

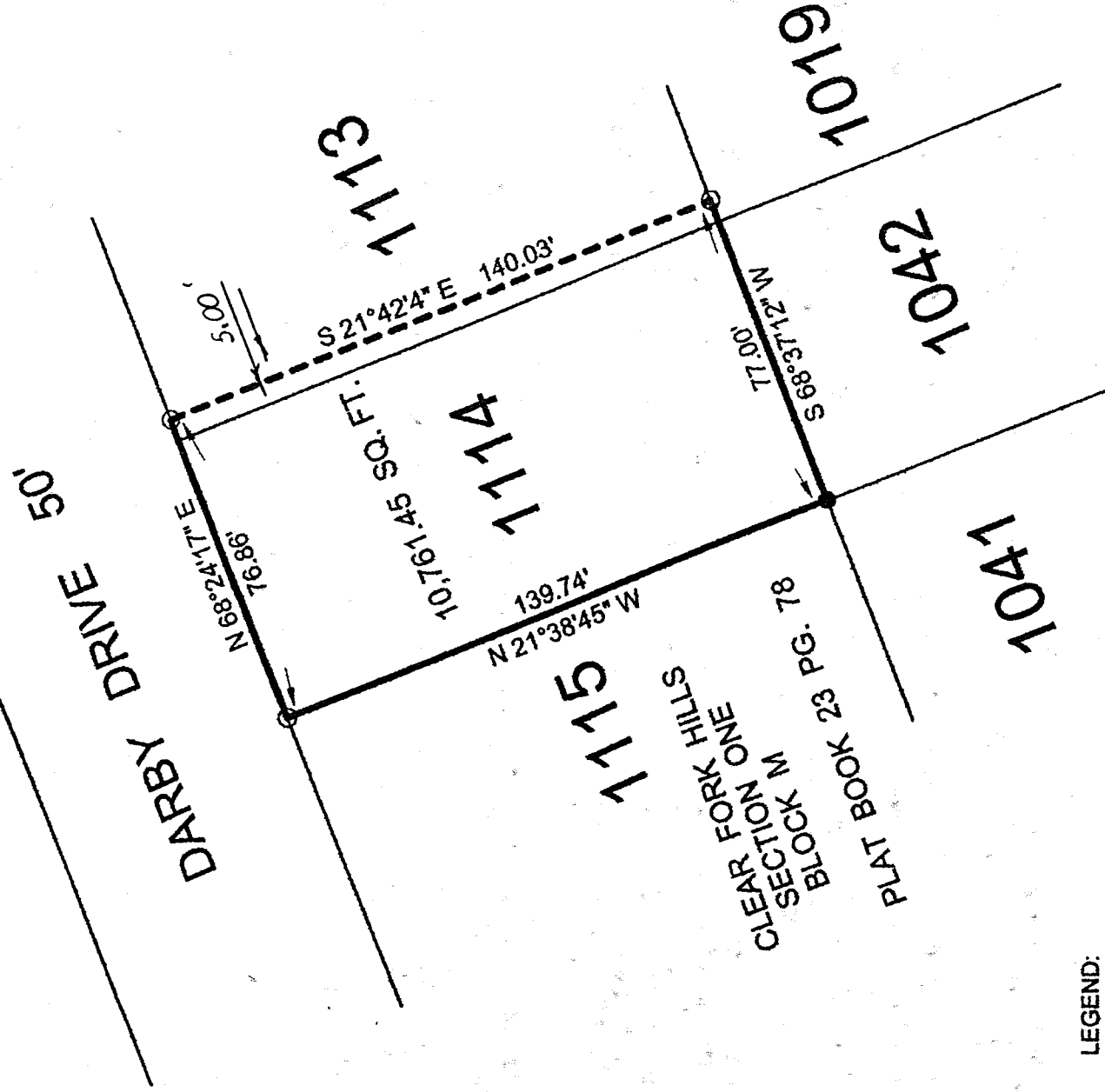

K-375

LEGEND:

○ - 5/8 INCH REBAR W/ CAP STAMPED
"PS 7016" SET

● - EXISTING IRON PIPE



NEW SURVEY
OF EXISTING PARCEL
TAX MAP APPROVED
DATE 4-5-99

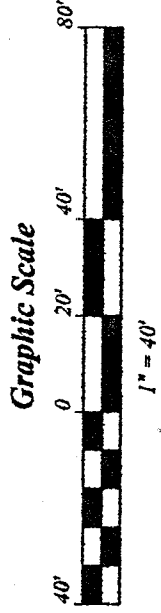

THIS PLAT REPRESENT AN
ACTUAL FIELD SURVEY BY STEVEN H.
RIEDEL OHIO SURVEYOR 7016
MARCH 30, 1999
LE1114

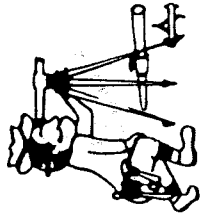

Riedel Land Surveying Company

712 N. Henry St.
Crestline, Ohio 44827

Phone (419) 683-1951

March 31, 1999
199 Darby Drive
le1114

Being Lot 1114 and part of Lot 1113 of Clear Fork Hills Section one Block M in the Village of Lexington, County of Richland, State of Ohio and being more fully described as follows:

Beginning at a 5/8 inch rebar set at the Northwest corner of Lot 1114;

thence running North 68 deg. 24 min. 17 sec. East along the North line of Lots 1114 and 1113 (also being the South line of Darby Drive) for 76.86 feet to a 5/8 inch rebar set;

thence turning and running South 21 deg. 42 min. 04 sec. East for 140.03 feet to a 5/8 inch rebar set on the South line of Lot 1113;

thence turning and running South 68 deg. 37 min. 12 sec. West along the South line of Lots 1113 and 1114 for 77.00 feet to an existing iron pipe at the Southwest corner of Lot 1114;

thence turning and running North 21 deg. 38 min. 45 sec. West along the West line of said Lot for 139.74 feet to the place of beginning.

All 5/8 inch rebars set have a plastic cap stamped "PS 7016".

The above described parcel has a calculated area of 10,761.45 square feet of land according to a survey made on March 30, 1999 by Steven H. Riedel, Ohio surveyor 7016.

Basis of Bearings: Assumed

NEW SURVEY
OF EXISTING PARCEL
TAX MAP APPROVED
1999
4-5-99
ONE

K-375