

# PLAT OF SURVEY FOR WALKWAY TOWARD

SECTION ~ LOT # 2124 ~ S.D. #3, PLAT V.4, P.10  
 TOWNSHIP ~ MANSFIELD CITY / VILLAGE  
 RANGE ~                      TOWNSHIP  
 QUARTER ~ RICHLAND COUNTY, OHIO

**LEGEND:**

- ▲ - P.K. NAIL FOUND
- △ - P.K. NAIL SET
- - RAILROAD SPIKE FOUND
- - RAILROAD SPIKE SET
- - FENCE POST FOUND
- - IRON PIN FOUND
- - IRON PIN SET - CAPPED
- BLUNK 6320 "

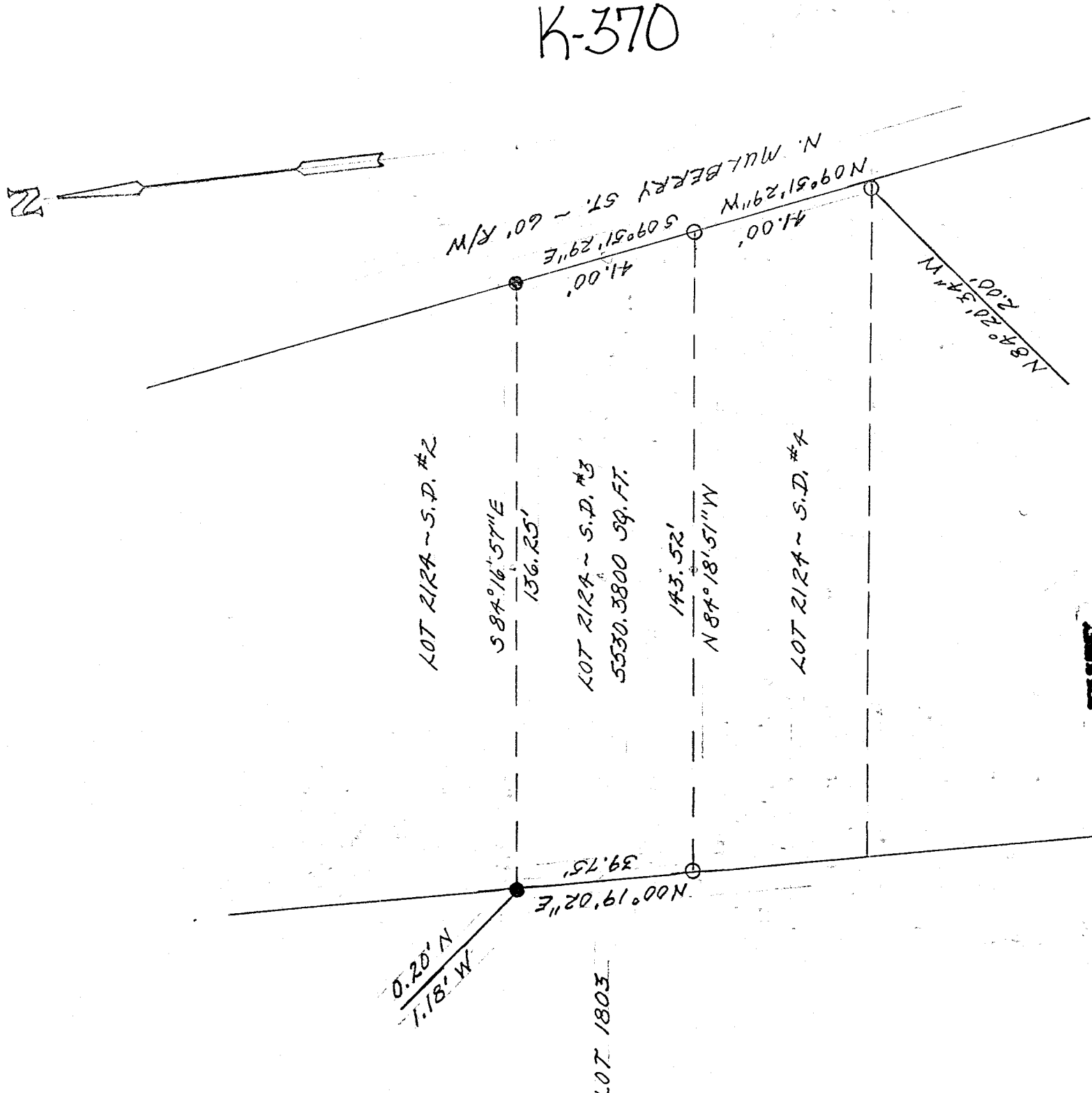

**NEW SURVEY**  
 OF EXISTING PARCEL  
 TAX MAP APPROVED  
 DATE 4-1-99  
 WITH [Signature]



SCALE 1" = 30'

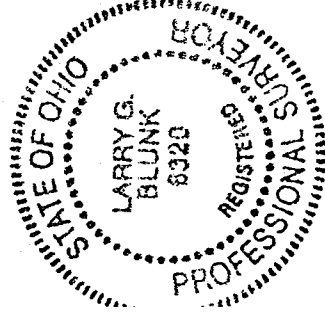

BASIS OF BEARINGS: BEARINGS SHOWN HEREON ARE TO AN ASSUMED AZIMUTH & ARE USED TO DENOTE ANGLES ONLY. I HEREBY CERTIFY THAT THE ABOVE PLAT AND THE FIELD SURVEY IT REPRESENTS ARE TRUE TO THE BEST OF MY KNOWLEDGE

*Larry G. Blunk*  
 LARRY G. BLUNK  
 PROFESSIONAL SURVEYOR # 6320

05-31-99  
 DATE

DESCRIPTION  
FOR  
WALLACE TOWARD

Located in the City of Mansfield, County of Richland, State of Ohio and being a part of Lot Number 2124 S.D. 3 as recorded in Plat Volume 4, Page 10 of the Richland County Plat Records and more particularly described as follows:

Beginning at the Southeast Corner of Lot Number 2124 S.D. 4 referenced by an iron pin set N 84 degrees 20' 34" W, 2.00 feet.

Thence N 09 degrees 51' 29" W along the east line of Lot Number 2124 S.D. 4 a distance of 41.00 feet to an iron pin set in the Southeast Corner of Lot Number 2124 S.D. 3 and the True Place of Beginning.

Thence N 84 degrees 18' 51" W along the south line of Lot Number 2124 S.D. 3 a distance of 143.52 feet to an iron pin set in the Southwest Corner of Lot Number 2124 S.D. 3.

Thence N 00 degrees 19' 02" E along the west line of Lot Number 2124 S.D. 3 a distance of 39.75 feet to the Northwest Corner of Lot Number 2124 S.D. 3 referenced by an iron pin found, 0.20 feet north - 1.18 feet west.

Thence S 84 degrees 16' 57" E along the north line of Lot Number 2124 S.D. 3 a distance of 136.25 feet to an iron pin found in the Northeast Corner of Lot Number 2124 S.D. 3.

Thence S 09 degrees 51' 29" E along the east line of Lot Number 2124 S.D. 3 a distance of 41.00 feet to the True Place of Beginning and containing 5530.3800 square feet but subject to all legal highways also all easements of record.

Basis of Bearings: Bearings shown hereon are to an assumed azimuth and are used to denote angles only.

*Larry G. Blunk*  
Larry G. Blunk, P.S. 6320  
March 11, 1999

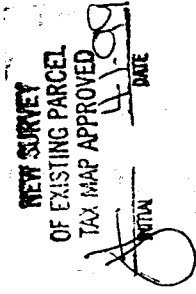
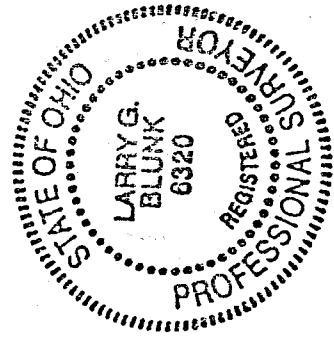

K-370