

PLAT SURVEY FOR W. M. NABB

SECTION 34 LOT # ~
 TOWNSHIP Z1 MANSFIELD CITY / VILLAGE
 RANGE 18 MADISON TOWNSHIP
 QUARTER SE RICHLAND COUNTY, OHIO

LEGEND:

- ▲ - P.K. NAIL FOUND
- △ - P.K. NAIL SET
- - RAILROAD SPIKE FOUND
- - RAILROAD SPIKE SET
- - FENCE POST FOUND
- - IRON PIN FOUND
- - IRON PIN SET - CAPPED
- - BLUNK 6320 "

P. E. BOWDEN VOL. 666 Pg 620

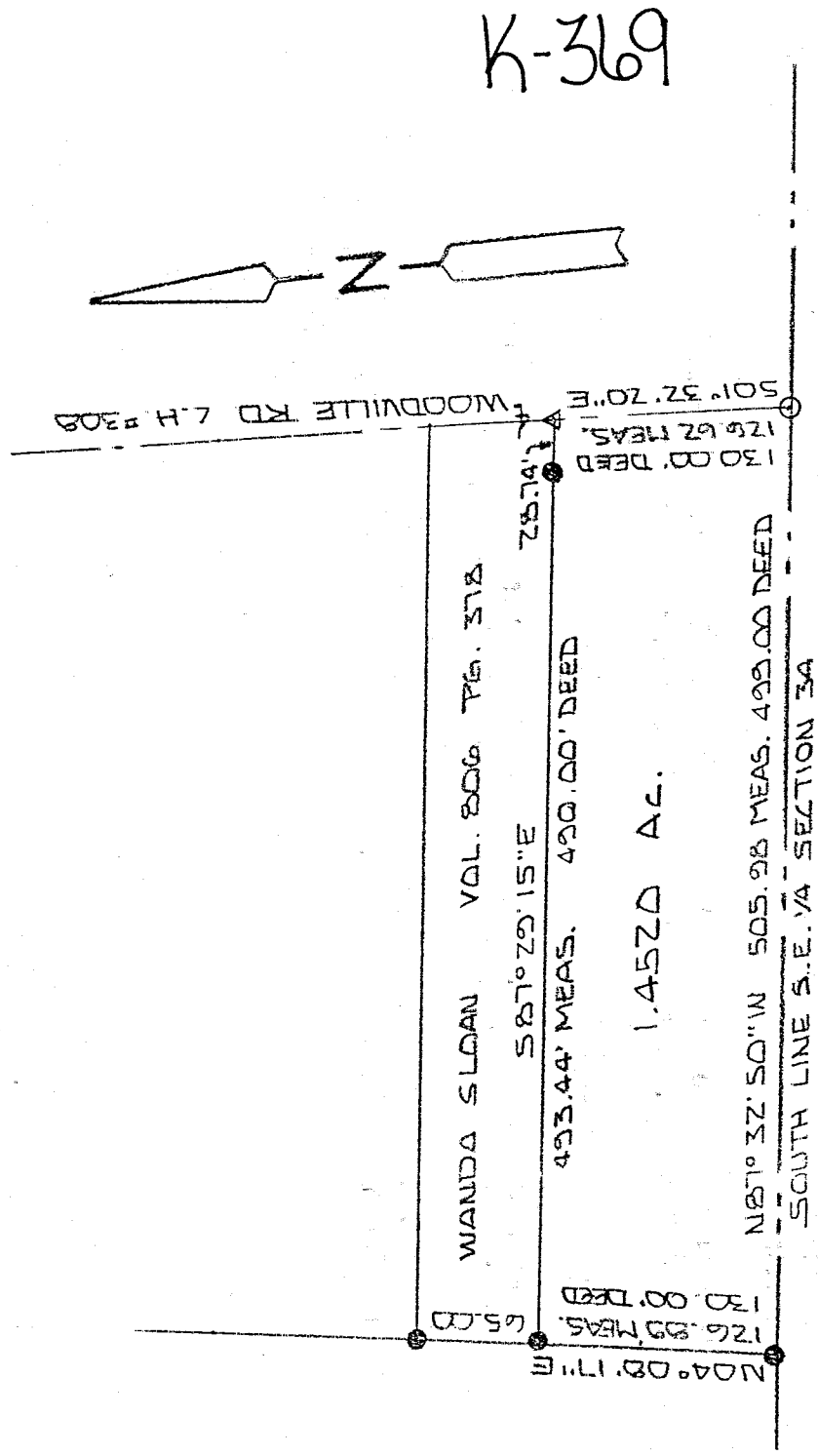

K-369

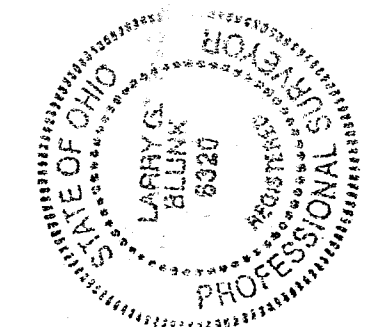
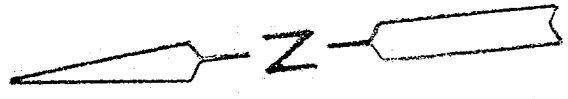

100' SCALE 1" = 100'

BASIS OF BEARINGS: SURVEY BY C.A. KERS. 11-18-92

I HEREBY CERTIFY THAT THE ABOVE PLAT AND THE FIELD SURVEY IT REPRESENTS ARE TRUE TO THE BEST OF MY KNOWLEDGE

Larry G. Blunk
 LARRY G. BLUNK
 PROFESSIONAL SURVEYOR # 6320

MAR. 31 1999
 DATE

NEW SURVEY OF EXISTING PARCEL TAX MAP APPROVED
 INITIAL [Signature] DATE 4-1-99

DESCRIPTION
FOR

WILLIAM D. MC NABB

Located in the City of Mansfield, Township of Madison, County of Richland, State of Ohio and being a part of the Southeast Quarter of Section 34, Township 21, Range 18 and more particularly described as follows:

Beginning at an iron pin set on the south line of the Southeast Quarter of Section 34 with its intersection with the centerline of Woodville Rd. C.H. 308.

Thence N 87 degrees 32' 50" W along the south of the Southeast Quarter of Section 34 a distance of 505.98 feet to an iron pin found.

Thence N 04 degrees 08' 17" E a distance of 126.89 feet to an iron pin found.

Thence S 87 degrees 29' 15" E passing thru an iron pin found at 464.70 feet a total distance of 493.44 feet to a pk nail set in the centerline of Woodville Rd. C.H. 308.

Thence S 01 degrees 32' 20" E along the centerline of Woodville Rd. C.H. 308 a distance of 126.62 feet to the place of beginning and containing 1.4520 acres more or less but subject to all legal highways also all easements of record.

Basis of Bearings: Survey by C.A. Kerq, 11-18-92.

Larry G. Blunk
Larry G. Blunk, P.S. 6320
March 31 1999

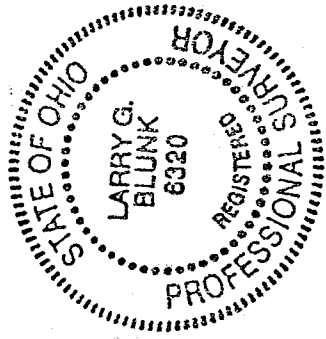

NEW SURVEY
OF EXISTING PARCEL
TAX MAP APPROVED
INITIAL DATE
4-1-99

K-369