

PLAT OF PROPERTY SURVEY  
**JAMES ROBERTS**  
 PART OF THE NORTHWEST QUARTER, SECTION 5,  
 TOWNSHIP 23, RANGE 18,  
 BLOOMINGGROVE TOWNSHIP, RICHLAND COUNTY, OHIO

C.H. 11 (BASELINE RD.)

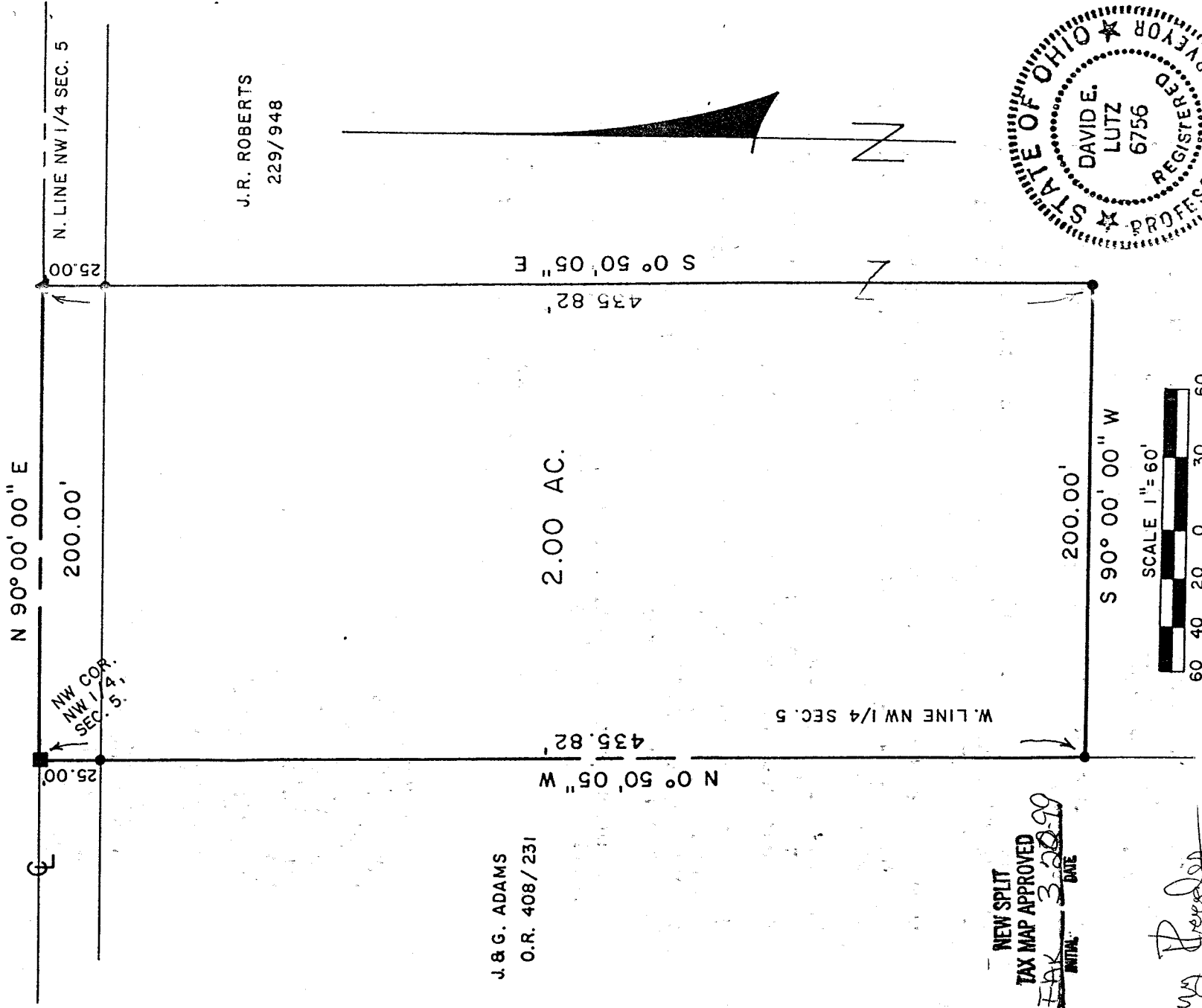

J. & G. ADAMS  
 O.R. 408 / 231

J.R. ROBERTS  
 229 / 948

K-31do

NEW SPLIT  
 TAX MAP APPROVED  
 INITIAL: 3-20-99 DATE

*Lang Breder*

BEARINGS ARE ASSUMED

**LEGEND**

- 5/8" IRON PIN SET WITH CAP
- ▲ STAMPED "LUTZ 6756"
- SURVEY NAIL SET
- RAILROAD SPIKE SET



PREPARED BY  
**LUTZ SURVEYING, INC.**

*David E. Lutz*  
 DAVID E. LUTZ  
 OHIO REGISTERED SURVEYOR NO. 6756  
 DATE: MARCH 5, 1999

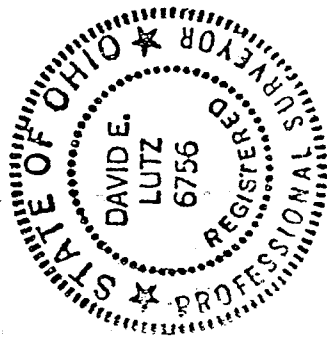

LUTZ SURVEYING, INC.  
937 N. Henry St.  
Crestline, Ohio 44827  
Phone: (419) 683-8948  
Fax: (888) 285-7040

DESCRIPTION  
JAMES ROBERTS  
PART OF THE NORTHWEST QUARTER, SECTION 5,  
TOWNSHIP 23, RANGE 18,  
BLOOMINGGROVE TOWNSHIP, RICHLAND COUNTY, OHIO

DESCRIPTION: Being a part of the Northwest Quarter of Section 5, Township 23, Range 18, Bloominggrove Township, Richland County, Ohio and being more particularly described as follows:

The real point of beginning being a railroad spike set at the northwest corner of the Northwest Quarter of Section 5, said railroad spike also being on the centerline of C.H. 11, (Baseline Rd.);

- 1.) thence N 90° 00' 00" E a distance of 200.00 feet along the centerline of Baseline Rd. and the north line of the Northwest Quarter of Section 5 to a survey nail set;
- 2.) thence S 0° 50' 05" E a distance of 435.82 feet to an iron pin set, and passing for reference an iron pin set at 25.00 feet;
- 3.) thence S 90° 00' 00" W a distance of 200.00 feet to an iron pin set on the west line of the Northwest Quarter of Section 5;
- 4.) thence N 0° 50' 05" W a distance of 435.82 feet along the west line of the Northwest Quarter of Section 5 to the railroad spike set at the real point of beginning, and passing for reference an iron pin set 25.00 feet southerly thereof,

and containing 2.00 acres, more or less, but subject to all legal easements and public rights-of-way now on record. All pins are 5/8" diameter with caps stamped "LUTZ 6756" Bearings are assumed.

CERTIFICATION: I, David E. Lutz hereby certify that a survey was made on the above property on March 5, 1999 and all markers were set or found as indicated.

LUTZ SURVEYING, INC.

*David E. Lutz*

David E. Lutz  
Ohio Registered Surveyor No. 6756  
Date: March 5, 1999

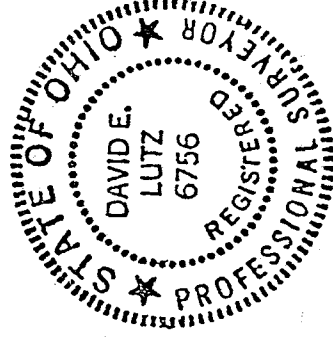

*Jerry Rouds*

NEW SPLIT  
TAX MAP APPROVED  
PAK INITIAL DATE  
3-27-99

K-366