

PLAT C. SURVEY FOR N IN SHAFFNER

LEGEND:

- ▲ - P.K. NAIL FOUND
- △ - P.K. NAIL SET
- - RAILROAD SPIKE FOUND
- - RAILROAD SPIKE SET
- - FENCE POST FOUND
- - IRON PIN FOUND
- - IRON PIN SET - CAPPED
- - BLUNK 6320 "

SECTION LOT # 2152
 TOWNSHIP CITY / VILLAGE MANFIELD
 RANGE TOWNSHIP
 QUARTER COUNTY, OHIO RIGHLAND

PARK AVE. WEST 66' R/W

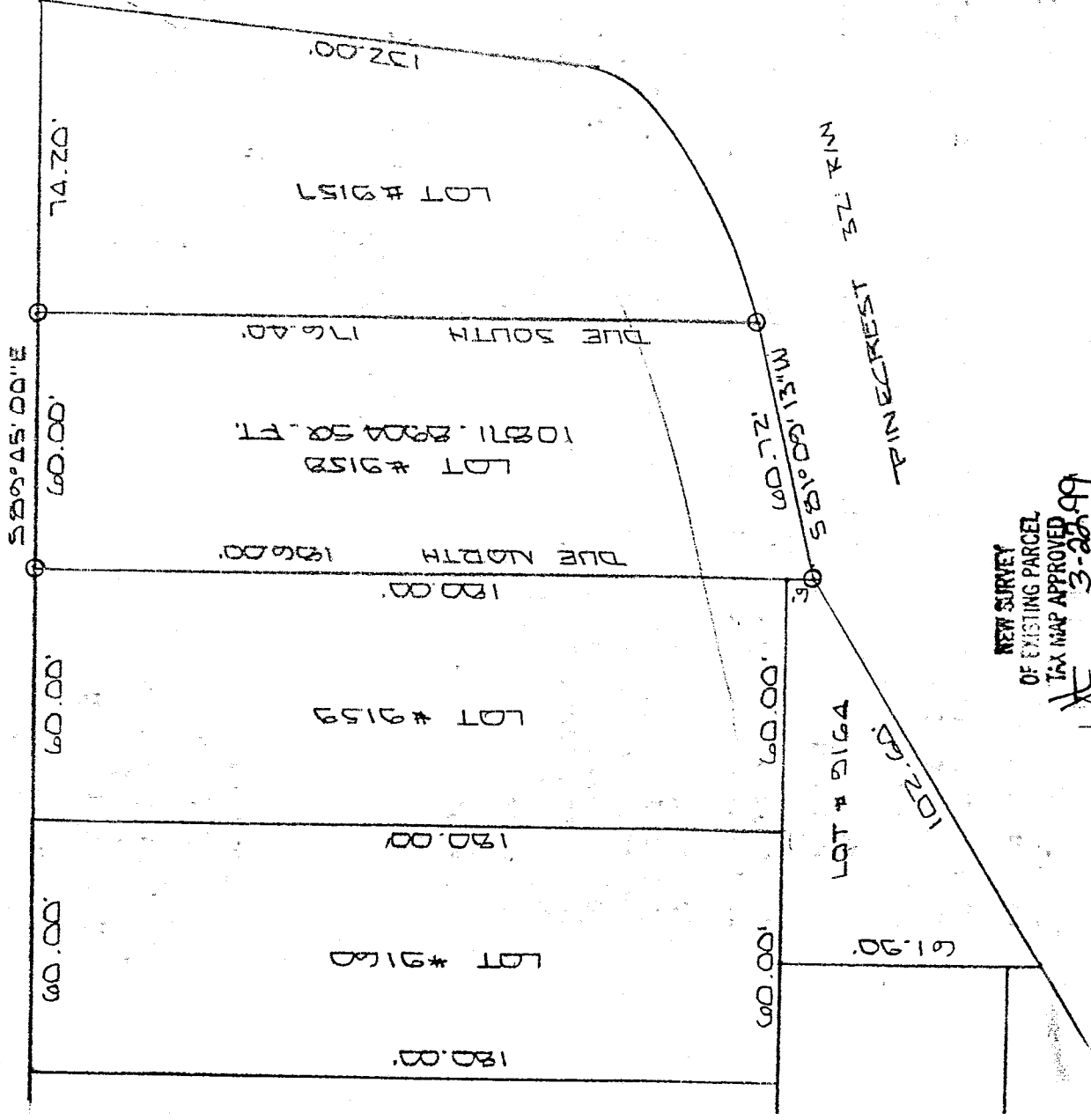

K-365

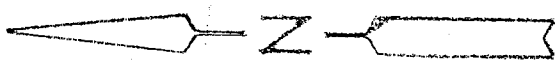

NEW SURVEY
 OF EXISTING PARCEL
 TAX MAP APPROVED
 3-28-99

SCALE 1" = 40'

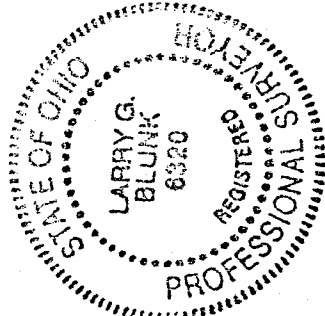

BASIS OF BEARINGS: BEARINGS SHOWN HEREON ARE TO AN ASSUMED AZIMUTH AND ARE USED TO DENOTE ANGLES ONLY.
 I HEREBY CERTIFY THAT THE ABOVE PLAT AND THE FIELD SURVEY IT REPRESENTS ARE TRUE TO THE BEST OF MY KNOWLEDGE

Larry G. Blunk

LARRY G. BLUNK
 PROFESSIONAL SURVEYOR # 6320

MAR. 19 1999
 DATE

DESCRIPTION
FOR
MERVIN SHAFFNER

Located in the City of Mansfield, County of Richland, State of Ohio and being Lot Number 9158 and more particularly described as follows:

Beginning at an iron pin set in the Northwest Corner of Lot Number 9158.

Thence S 89 degrees 45' 00" E along the north line of Lot Number 9158 a distance of 60.00 feet to an iron pin set in the Northeast Corner of Lot Number 9158.

Thence Due South along the east line of Lot Number 9158 a distance of 176.40 feet to an iron pin set in the Southeast Corner of Lot Number 9158.

Thence S 81 degrees 09' 13" W along the south line of Lot Number 9158 a distance of 60.72 feet to an iron pin set in the Southwest Corner of Lot Number 9158.

Thence Due North along the west line of Lot Number 9158 a distance of 186.00 feet to the place of beginning and containing 10871.8904 square feet but subject to all legal highways also all easements of record.

Basis of Bearings: Bearings shown hereon are to an assumed azimuth and are used to denote angles only.

Larry G. Blunk
Larry G. Blunk, P.S. 6320
March 19, 1999

K-365

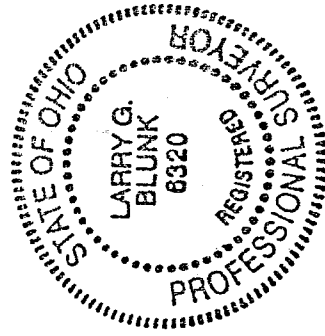

NEW SURVEY
OF EXISTING PARCEL
TAX MAP APPROVED
INITIAL DATE
K 3.22.99