

PLAT OF SURVEY FOR RON STEELE

SECTION LOT # PT. 16221 * PT. 16222 VOL. 16 P. 70
 TOWNSHIP MANSFIELD CITY / VILLAGE
 RANGE TOWNSHIP
 QUARTER RICHLAND COUNTY, OHIO

LEGEND:

- ▲ - P.K. NAIL FOUND
- △ - P.K. NAIL SET
- - RAILROAD SPIKE FOUND
- - RAILROAD SPIKE SET
- - FENCE POST FOUND
- - IRON PIN FOUND
- - IRON PIN SET - CAPPED BLUNK 6320 "

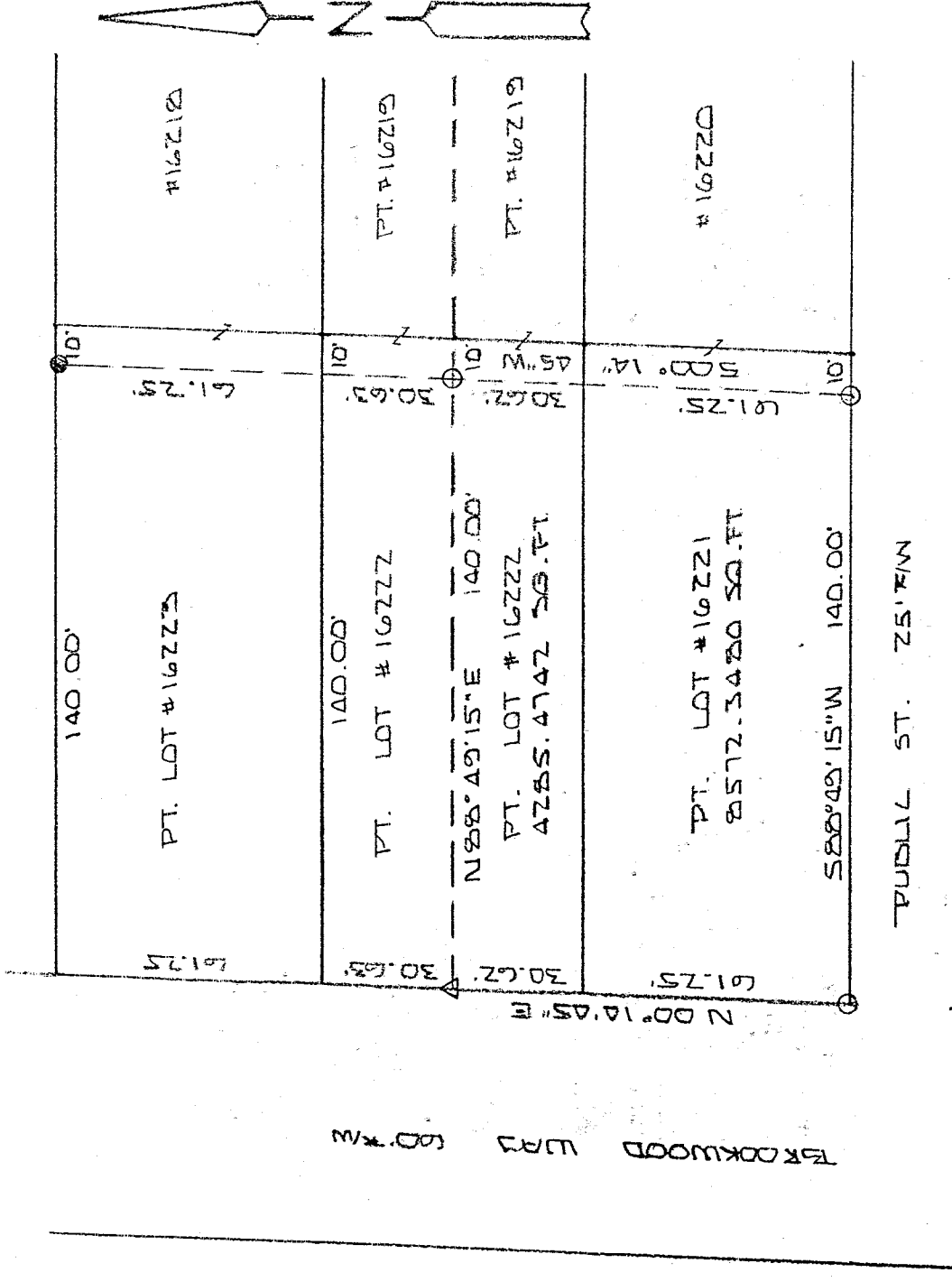

NEW SURVEY OF EXISTING PARCEL TAX MAP APPROVED
 DATE 3/22/99

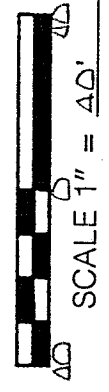

BASIS OF BEARINGS: PLAT VOL 16 PG 20

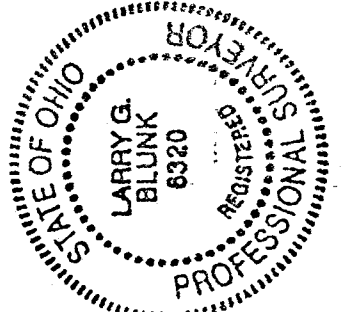

I HEREBY CERTIFY THAT THE ABOVE PLAT AND THE FIELD SURVEY IT REPRESENTS ARE TRUE TO THE BEST OF MY KNOWLEDGE

Larry G. Blunk
 LARRY G. BLUNK
 PROFESSIONAL SURVEYOR # 6320

MAR 19 1999
 DATE

DESCRIPTION
FOR
RON STEELE

Located in the City of Mansfield, County of Richland, State of Ohio and being a part of Lot Numbers 16221 and 16222 as recorded in Volume 16, Page 20 of the Richland County Plat Records and more particularly described as follows:

Beginning at an iron pin set in the Southwest Corner of Lot Number 16221.

Thence N 00 degrees 14' 45" E along the west line of Lot Numbers 16221 and 16222 a distance of 91.87 feet to a pk nail set.

Thence N 88 degrees 49' 15" E a distance of 140.00 feet to an iron pin set.

Thence S 00 degrees 14' 45" W a distance of 91.87 feet to an iron pin set on the south line of Lot Number 16221.

Thence S 88 degrees 49' 15" W along the south line of Lot Number 16221 a distance of 140.00 feet to the place of beginning and containing 12857.8222 square feet in all of which 8572.3480 square feet are in a part of Lot Number 16221 and 4285.4742 square feet are in a part of Lot Number 16222 but subject to all legal highways also all easements of record.

Basis of Bearings: Plat Volume 16, Page 20.

K-364

Larry G. Blunk
Larry G. Blunk, P.S. 6320
March 19, 1999

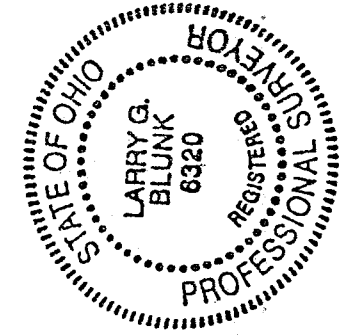

NEW SURVEY
OF EXISTING RECORD
TAX MAP APPROVED
[Signature]
DATE 3-22-99