

PLAT OF SURVEY FOR

James Markham

SECTION 9 LOT # 172, Pt 191 & 193
 TOWNSHIP 22 Lucas CITY / VILLAGE
 RANGE 17 Monroe TOWNSHIP
 QUARTER N.W. Richland COUNTY, OHIO

LEGEND:

- ▲ - P.K. NAIL FOUND
- △ - P.K. NAIL SET
- - RAILROAD SPIKE FOUND
- - RAILROAD SPIKE SET
- - FENCE POST FOUND
- - IRON PIN FOUND
- - IRON PIN SET - CAPPED BLUNK 6320 "

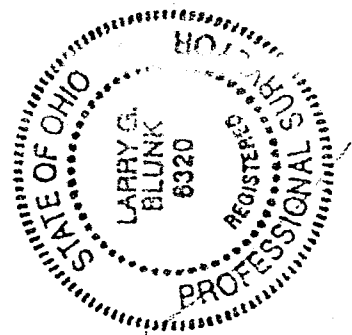
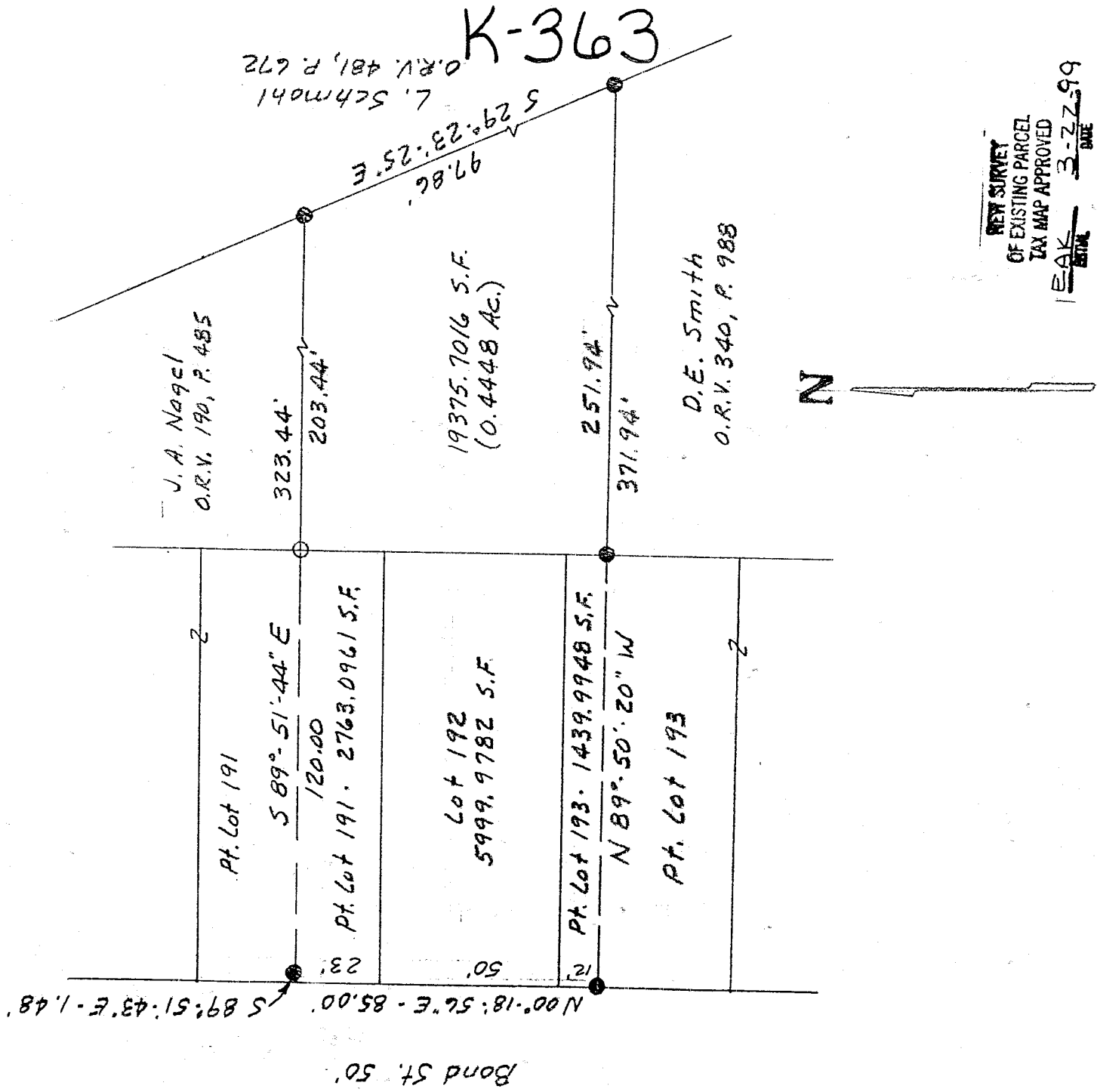

BASIS OF BEARINGS: Survey by D.C. Seiler, 11/94

I HEREBY CERTIFY THAT THE ABOVE PLAT AND THE FIELD SURVEY IT REPRESENTS ARE TRUE TO THE BEST OF MY KNOWLEDGE

Larry G. Blunk
 LARRY G. BLUNK
 PROFESSIONAL SURVEYOR # 6320

3-18-99 / DATE

K-363

DESCRIPTION
FOR
JAMES MARKHAM

Located in the Village of Lucas, Township of Monroe, County of Richland, State of Ohio and being all of Lot Number 192, a part of Lot Numbers 191 and 193 and a part of the Northwest Quarter of Section 9, Township 22, Range 17 and more particularly described as follows:

Beginning at the Southwest Corner of Lot Number 192, referenced by an iron pin found, S 00 degrees 18' 56" W - 12.00 feet.

Thence N 00 degrees 18' 56" E along the west line of Lot Numbers 192 and 191 a distance of 73.00 feet to an iron pin found, S 89 degrees 51' 43" E - 1.48 feet.

Thence S 89 degrees 51' 44" E passing thru an iron pin set at 120.00 feet a total distance of 323.44 feet to an iron pin found.

Thence S 29 degrees 23' 25" E a distance of 97.86 feet to an iron pin found.

Thence N 89 degrees 50' 20" W passing thru an iron pin found at 251.94 feet a total distance of 371.94 feet to an iron pin found on the west line of Lot Number 193.

Thence N 00 degrees 18' 56" E along the west line of Lot Number 193 a distance of 12.00 feet to the place of beginning and containing 29578.7707 square feet in all of which 2763.0961 square feet are in a part of Lot Number 191, 5999.9782 square feet are in Lot Number 192, 1439.9948 square feet are in a part of Lot Number 193 and 19375.7016 square feet are in a part of the Northwest Quarter of Section 9 but subject to all legal highways also all easements of record.

Basis of Bearings: Survey by D.C. Seiler, 11/94

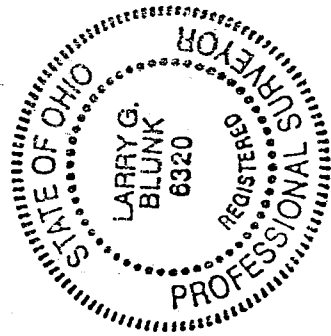

Larry G. Blunk
Larry G. Blunk, P.S. 6320
March 18, 1999

NEW SURVEY
OF EXISTING PARCEL
TAX MAP APPROVED
EAX DATE 3-22-99