

PLAT OF BOUNDARY SURVEY

RENEE ZIMMERMAN

PART OF THE SOUTHEAST QUARTER, SECTION TEN (10)
TOWNSHIP TWENTY (20), RANGE NINETEEN (19)
TROY TOWNSHIP, RICHLAND COUNTY, OHIO

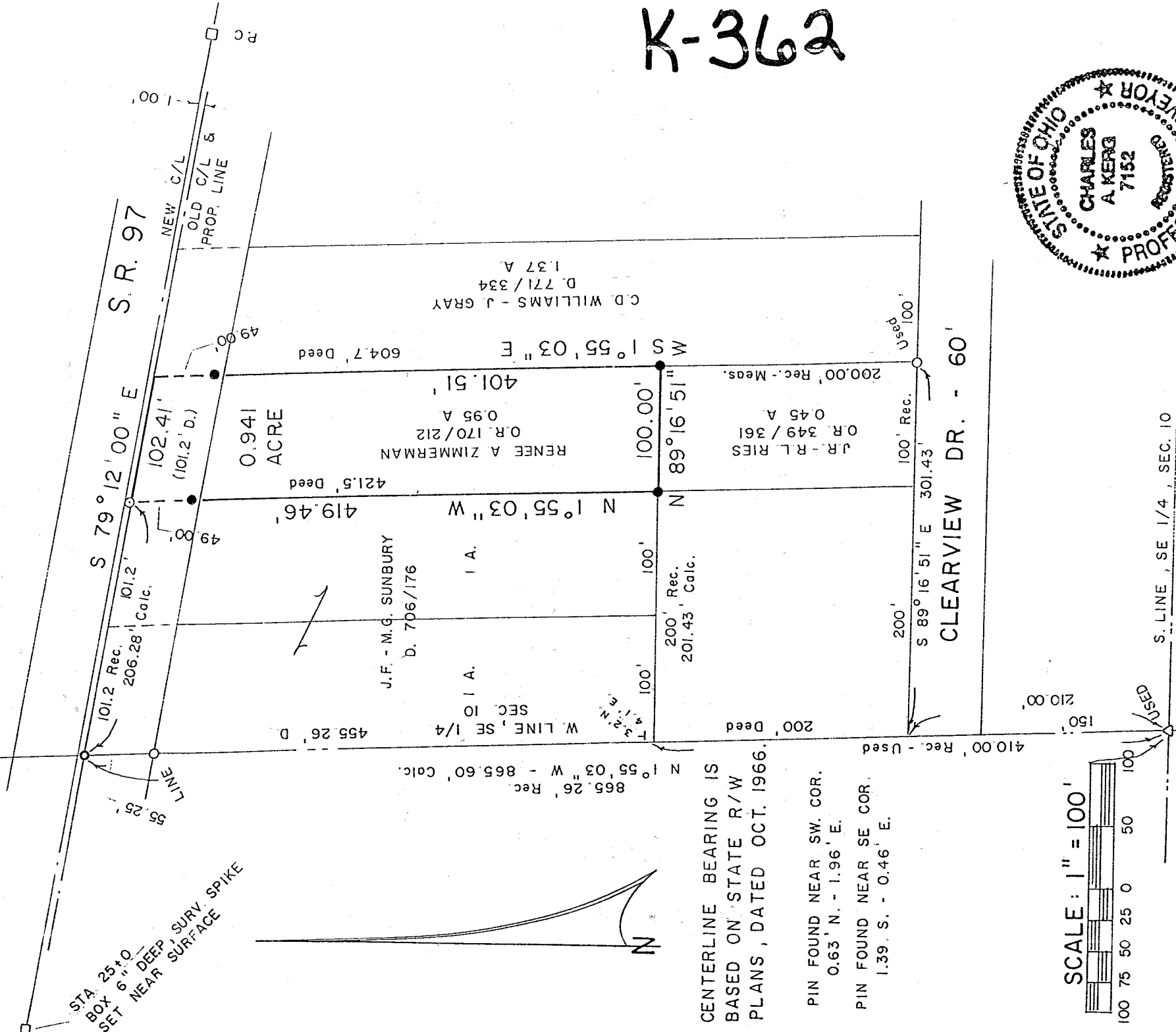

K-362

CENTERLINE BEARING IS
BASED ON STATE R/W
PLANS, DATED OCT. 1966.

- PIN FOUND NEAR SW. COR.
0.63' N. - 1.96' E.
- PIN FOUND NEAR SE COR.
1.39' S. - 0.46' E.

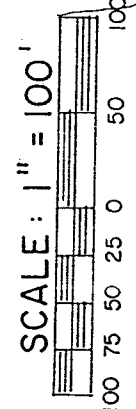

LEGEND

- IRON PIPE FOUND
- MONUMENT BOX FOUND
- △ IRON PIN FOUND
- ⊥ STEEL POST FOUND
- ⊙ MAGNETIC NAIL SET
- SURVEY SPIKE SET
- 5/8" IRON PIN SET WITH CAP STAMPED "C. KERG, RLS 7152"

NEW SURVEY
OF EXISTING PARCEL
TAX MAP APPROVED
EAK INITIAL 3-17-99 DATE

PREPARED BY
KERG SURVEYING

Charles A. Kerg

C. A. KERG
REGISTERED OHIO SURVEYOR NO. 7152
DATE MARCH 11, 1999

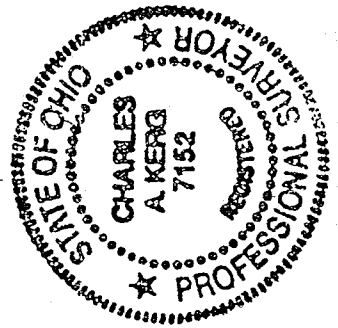

CLEARVIEW DR. - 60'