

PLAT OF SURVEY FOR WILLIAM CADLE

SECTION LOT # 7636 & PT. # 7637 VOL. 10 PG. 6
 TOWNSHIP MANSFIELD CITY / VILLAGE
 RANGE TOWNSHIP
 QUARTER RICHLAND COUNTY, OHIO

LEGEND:

- ▲ - P.K. NAIL FOUND
- △ - P.K. NAIL SET
- - RAILROAD SPIKE FOUND
- - RAILROAD SPIKE SET
- - FENCE POST FOUND
- - IRON PIN FOUND
- - IRON PIN SET - CAPPED BLUNK 6320 "

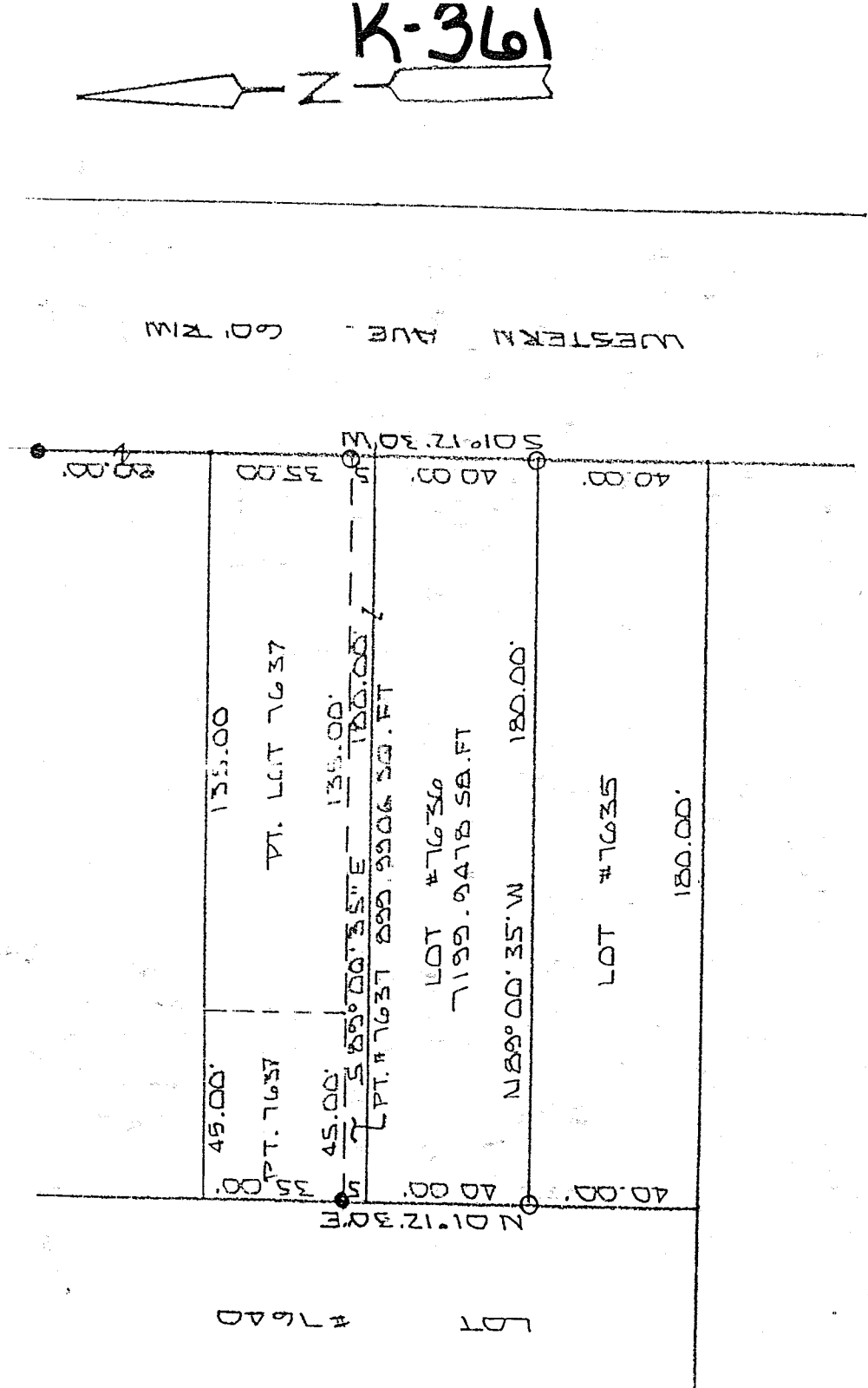

K-361

NEW SURVEY
 OF EXISTING PARCEL
 TAX MAP APPROVED
 3-17-99
 DATE

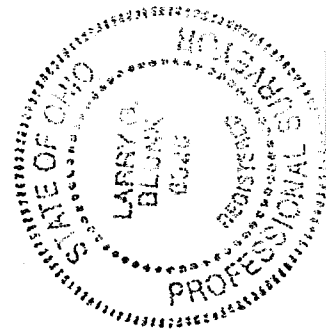
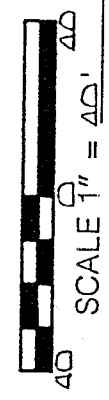

BASIS OF BEARINGS: BEARINGS SHOWN HEREON ARE TO AN ASSUMED AZIMUTH AND ARE USED TO DENOTE ANGLES ONLY.
 I HEREBY CERTIFY THAT THE ABOVE PLAT AND THE FIELD SURVEY IT REPRESENTS ARE TRUE TO THE BEST OF MY KNOWLEDGE

Larry G. Blunk
 LARRY G. BLUNK
 PROFESSIONAL S

MAR. 15 1999
 DATE

YOR # 6320

DESCRIPTION
FOR
WILLIAM CADLE

Located in the City of Mansfield, County of Richland, State of Ohio and being all of Lot Number 7636 and a part of Lot Number 7637 as recorded in Volume 10, Page 6 of the Richland County Plat Records and more particularly described as follows:

Beginning at an iron pin set in the Southeast Corner of Lot Number 7636.

Thence N 89 degrees 00' 35" W along the south line of Lot Number 7636 a distance of 180.00 feet to an iron pin set in the Southwest Corner of Lot Number 7636.

Thence N 01 12' 30" E along the west line of Lot Numbers 7636 and 7637 a distance of 45.00 feet to an iron pin found.

Thence S 89 degrees 00' 35" E a distance of 180.00 feet to an iron pin set on the east line of Lot Number 7637.

Thence S 01 degrees 12' 30" W along the east line of Lot Numbers 7637 and 7636 a distance of 45.00 feet to the place of beginning and containing 8099.9484 square feet in all of which 7199.9478 square feet are in Lot Number 7636 and 899.9906 square feet are in a part of Lot Number 7637 but subject to all legal highways also all easements of record.

Basis of Bearings: Bearings shown hereon are to an assumed azimuth and are used to denote angles only.

Larry G. Blunk
Larry G. Blunk, P.S. 6320
March 15 1999

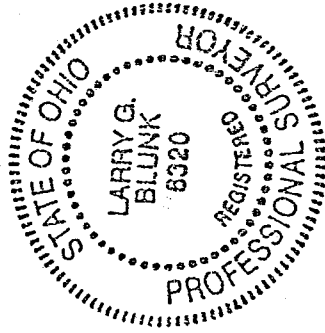

NEW SURVEY
OF EXISTING PARCEL
TAX MAP APPROVED
EAK DATE 3-17-99
MTRM

K-361