

PLAT OF SURVEY FOR Allen Block

SECTION _____ LOT # Pt. 628 V. 2-1, Pg. 28
 TOWNSHIP Mansfield CITY / VILLAGE
 RANGE _____ TOWNSHIP
 QUARTER _____ Richland COUNTY, OHIO

LEGEND:

- ▲ - P.K. NAIL FOUND
- △ - P.K. NAIL SET
- - RAILROAD SPIKE FOUND
- - RAILROAD SPIKE SET
- - FENCE POST FOUND
- - IRON PIN FOUND
- - IRON PIN SET - CAPPED
- - BLUNK 6320 "

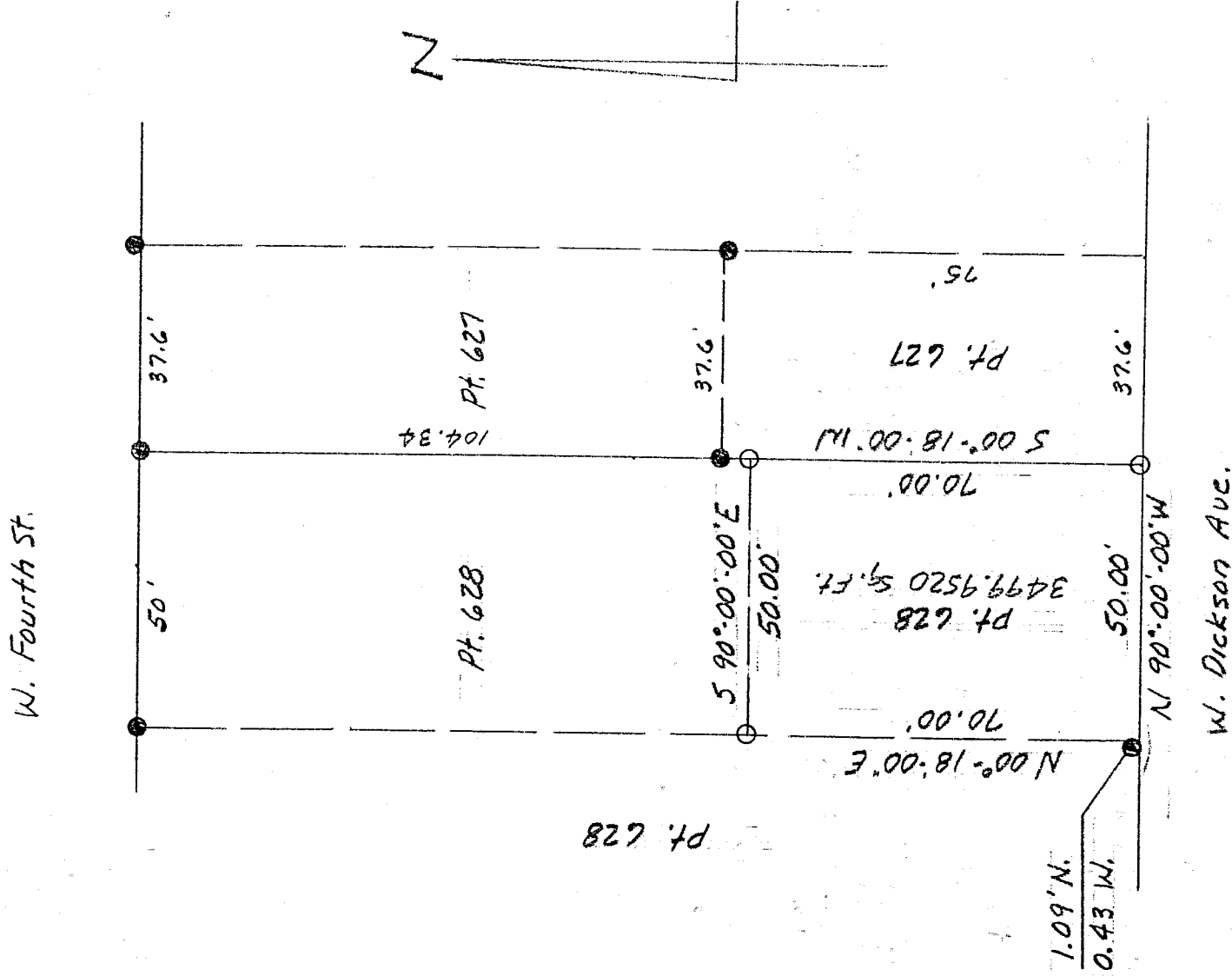

K-356

W. Dickson Ave.

NEW SURVEY
 OF EXISTING PARCEL
 TAX MAP APPROVED
 DATE 3-18-99



SCALE 1" = 30'

BASIS OF BEARINGS: Survey by A. Kelson, 6-1-98

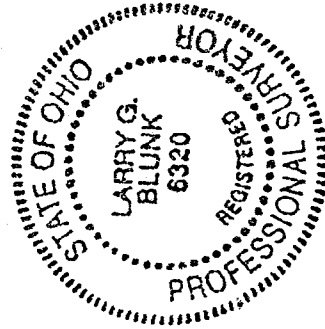

I HEREBY CERTIFY THAT THE ABOVE PLAT AND THE FIELD SURVEY IT REPRESENTS ARE TRUE TO THE BEST OF MY KNOWLEDGE

Larry G. Blunk
 LARRY G. BLUNK
 PROFESSIONAL SURVEYOR # 6320

DATE 3-15-99

DESCRIPTION
FOR
ALLEN BLACK

Located in the City of Mansfield, County of Richland, State of Ohio and being a part of Lot Number 628 as recorded in Volume 2-1, Page 28 of the Richland County Plat Records and more particularly described as follows:

Beginning at an iron pin set in the Southeast Corner of Lot Number 628.

Thence N 90 degrees 00' 00" W along the south line of Lot Number 628 a distance of 50.00 feet to a point, referenced by an iron pin found, 1.09 feet north and 0.43 feet west.

Thence N 00 degrees 18' 00" E a distance of 70.00 feet to an iron pin set.

Thence S 90 degrees 00' 00" E a distance of 50.00 feet to an iron pin set on the east line of Lot Number 628.

Thence S 00 degrees 18' 00" W along the east line of Lot Number 628 a distance of 70.00 feet to the place of beginning and containing 3499.9520 square feet but subject to all legal highways also all easements of record.

Basis of Bearings: Survey by A. Kelsar, 6-1-98.

Larry G. Blunk
Larry G. Blunk, P.S. 6320
March 15, 1999

K-356

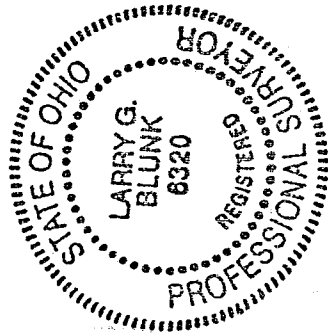

NEW SURVEY
OF EXISTING PARCEL
TAX MAP APPROVED
DATE 3-18-99