

K-343



SCALE 1" = 20'

NORTH



BEARINGS ARE BASED ON AN ASSUMED MERIDIAN AND ARE INTENDED TO BE USED FOR ANGULAR DETERMINATION ONLY.

- IRON PIN FOUND
- IRON PIN SET WITH CAP STAMPED "SEILER 6869"

FAIR STREET 40' R/W

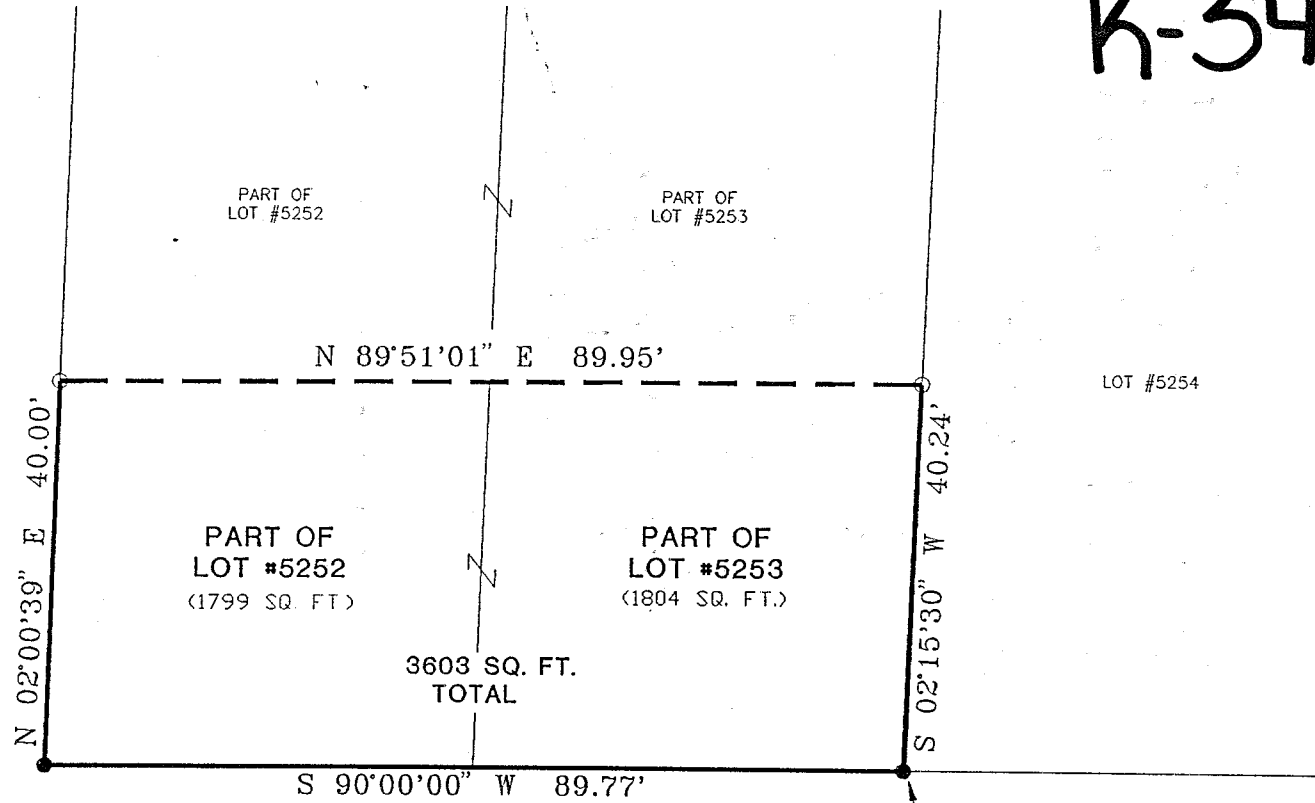

FORD STREET 60' R/W

THE PLACE OF BEGINNING

Douglas C. Seiler 3/5/99

SURVEY BY: DOUGLAS C. SEILER
 PROFESSIONAL SURVEYOR #6869
 52-1/2 NORTH MAIN STREET
 MANSFIELD, OHIO 44902
 PHONE (419) 525-3644
 FAX (419) 525-3696

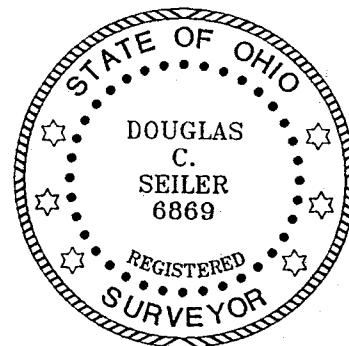

NEW SURVEY
 OF EXISTING PARCEL
 TAX MAP APPROVED
 DATE 3-8-99
 RICHLAND COUNTY TAX
 MAP APPROVAL

SURVEY PLAT FOR	
SYDONNA LEAF	
PART OF LOT #5252 and PART OF LOT #5253 CITY OF MANSFIELD, OHIO	
DATE: MARCH 3, 1999	SCALE: 1"=20'
C:\SC12\WORK\LEAF2\993046	

Douglas C. Seiler

Professional Land Surveyor

52½ North Main • Mansfield, Ohio 44902
(419) 525-3644 • FAX (419) 525-3696

SURVEY DESCRIPTION

PART OF LOT #5252

and

PART OF LOT #5253

CITY OF MANSFIELD, OHIO

Situated in the City of Mansfield, County of Richland, State of Ohio and being part of Lot #5252 and a part of Lot #5253 of the consecutively numbered lots in said city, more particularly described as follows:

Beginning for the same at an iron pin set marking the southeast corner of said Lot #5253; Thence, South 90 degrees 00 minutes 00 seconds West with the south line of said lot, and the westerly prolongation thereof, a distance of 89.77 feet to an iron pin set marking the southwest corner of said Lot #5252;

Thence, North 02 degrees 00 minutes 39 seconds East with the west line of said lot, a distance of 40.00 feet to an iron pin found;

Thence, North 89 degrees 51 minutes 01 second East a distance of 89.95 feet to an iron pin found;

Thence, South 02 degrees 15 minutes 30 seconds West a distance of 40.24 feet to the place of beginning, containing a total of 3603 square feet, of which 1799 square feet are located within part of said Lot #5252, and 1804 square feet are located within part of said Lot #5253, according to survey by Douglas C. Seiler, Professional Surveyor #6869 on March 2, 1999.

Iron pins set are 5/8" rods with caps stamped "SEILER 6869".

Bearings are based on an assumed meridian and are intended to be used for angular determination only.



NEW SURVEY
OF EXISTING PARCEL
TAX MAP APPROVED
DATE 3-8-99

Douglas C. Seiler
Professional Surveyor #6869