

K-337

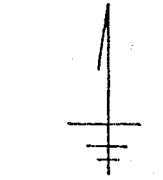

NORTH

SCALE - 1" = 200'

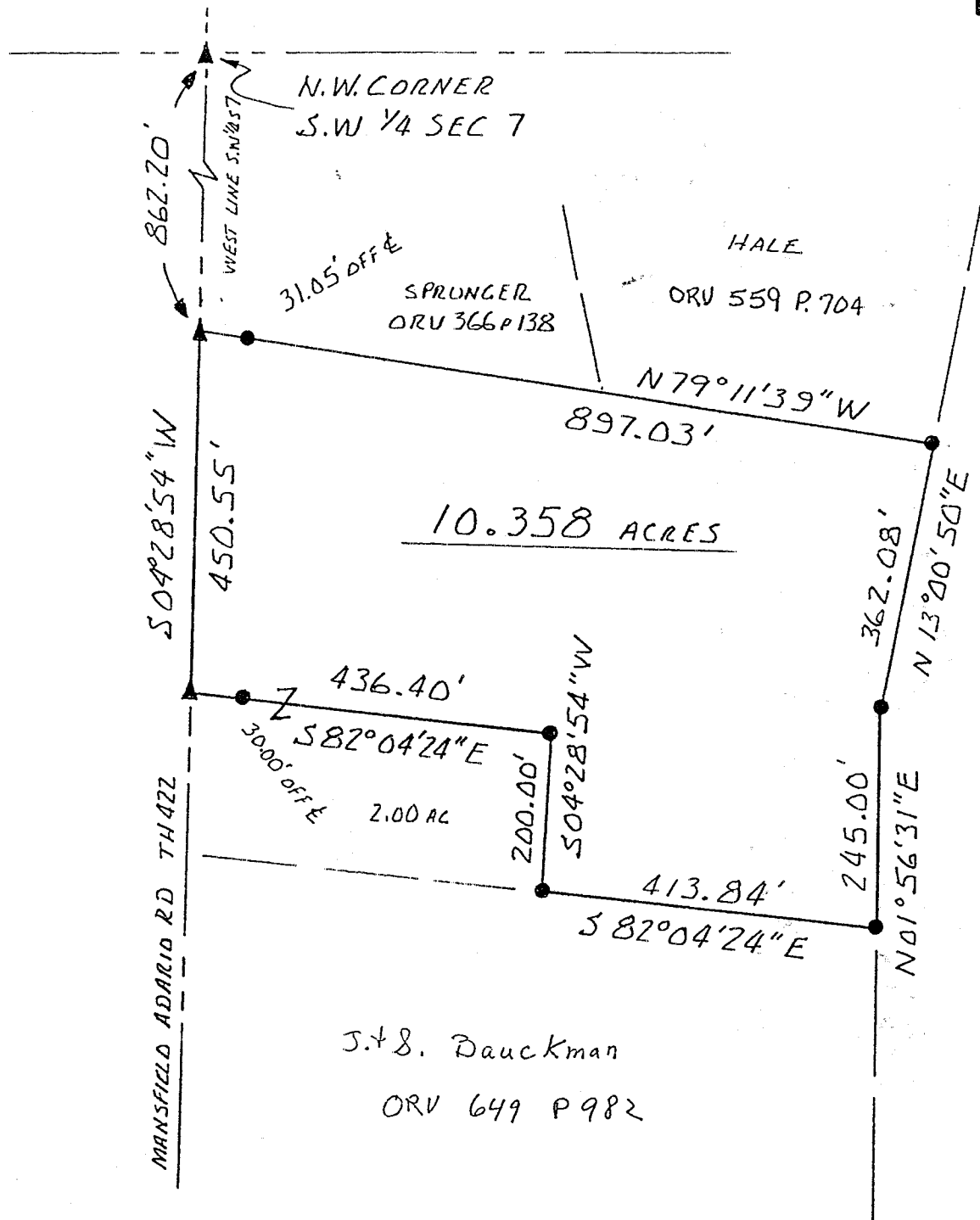
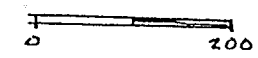

BEARINGS ASSUMED
BASED ON ORV 366 P 138

- ▲ RAILROAD SPIKE FOUND
- IRON PIN FOUND W/CAP
"MAWHORR 6690"

ZIMMERMAN
ORV 560 P. 239

NEW SURVEY
OF EXISTING PARCEL
TAX MAP APPROVED
EAK 3-4-99
INITIAL DATE



James D. Mawhorr
JAMES D MAWHORR
REG SURVEYOR NO. 6690

SURVEY PLAT 10.358 AC
S.W. 1/4 SEC 7 T 24 R 17
WELLER TOWNSHIP
RICHLAND COUNTY OHIO
FOR T & S METZGER
MARCH 1, 1999

Legal Description
10.358 Acres T & S Metzger

Situated in the Township of Weller, County of Richland, State of Ohio, and known as being part of the Southwest Quarter of Section 7, Township 24, Range 17, and more particularly described as follows:

Commencing at a railroad spike found at the Northwest corner of the Southwest Quarter of Section 7, thence South 04 deg. 28 min. 54 sec. West along the West line of said Quarter Section and the center of Mansfield Adario Road (TH422) a distance of 862.20 feet to a railroad spike found which is the True Place of Beginning;

thence continuing South 04 deg. 28 min. 54 sec. West a distance of 450.55 feet to a railroad spike found;

thence South 82 deg. 04 min. 24 sec. East (passing thru an iron pin found at 30.00 feet) a total distance of 436.40 feet to an iron pin found;

thence South 04 deg. 28 min. 54 sec. West a distance of 200.00 feet to an iron pin found;

thence South 82 deg. 04 min. 24 sec. East a distance of 413.84 feet to an iron pin found;

thence North 01 deg. 56 min. 31 sec. East a distance of 245.00 feet to an iron pin found;

thence North 13 deg. 00 min. 50 sec. East a distance of 362.08 feet to an iron pin found;

thence North 79 deg. 11 min. 39 sec. West (passing thru an iron pin found at 865.98 feet) a total distance of 897.03 feet to the True Place of Beginning, containing 10.358 acres of land, more or less, but subject to all legal highways and easements of record.

Bearings assumed, based on OR V 366 p. 138 (Sprunger). Iron pins found with caps "Mawhorr 6690".

March 1, 1999

James D. Mawhorr
James D. Mawhorr
Registered Surveyor No. 6690



NEW SURVEY
OF EXISTING PLOT
TAX MAP APPROVAL
DATE 3/1/99
FAX